

VEHICLE INSPECTION REPORT

PF14TZV

Daf LF 120

Inspection

Serious Damage? No

Vehicle

VAT Plus VAT

V5 To Follow

Details

Reg. date	27/08/2014	VIN	XLRAEL1500L438113	Axle Combi	4x2
Year	2014	Body Style	Box Van	Rear Suspension	Steel
Mileage	974,699 Km Warranted	MOT Due	30/09/2025	Tail Lift	Cantilever
Fuel Type	Diesel	Cab Type	DAY CAB		
Colour	RED	Gearbox	MANUAL		

COLLECTED AS NON RUNNER - CORROSION

Tyres

NSF	NSI1	NSI2	NSI3	NSI4
OSF	OSI1	OSI2	OSI3	OSI4
Spare	NSO1	NSO2	NSO3	NSO4
	OSO1	OSO2	OSO3	OSO4

Features

- Cruise control
- Central locking
- Auxiliary input socket
- Cloth seat trim
- Digital radio
- Front electric windows

Photos



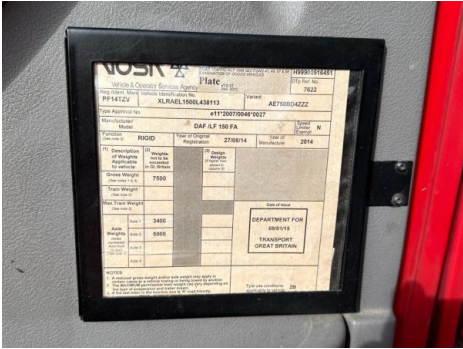
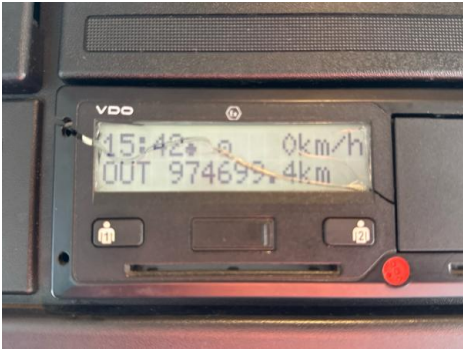

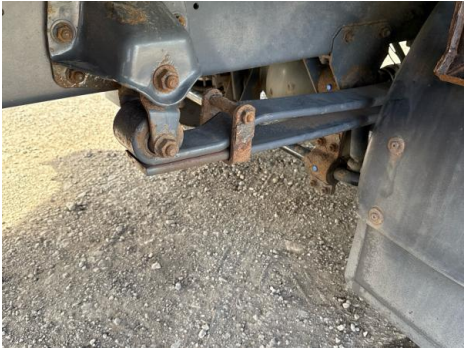

Condition Check

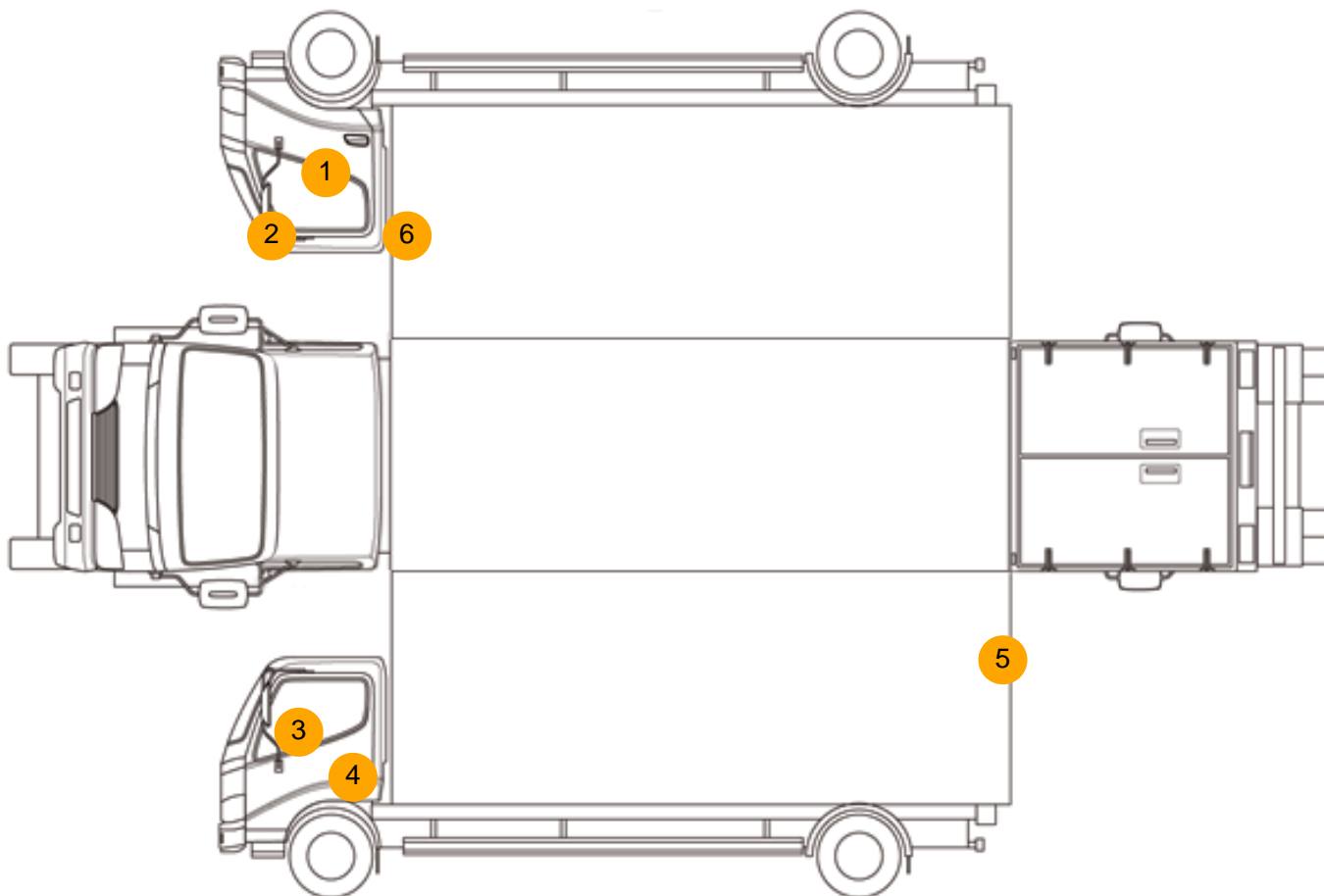

Damage Photos



1: Door osf
Chipped
Over 5mm



2: Door Mirror Assy osf
Scuffed (Unpainted)
Over 100mm



3: Door Mirror Assy nsf
Scuffed (Unpainted)
Over 100mm



4: Door nsf
Dented
Over 30mm



5: Panel Rear
Scratched
Over 25mm Not Thru Paint



6: Door osf
Chipped
Multiple Chips

Interior

Carpet Condition		Upholstery Condition	
Seat Condition	Average Average	Odour	Average -
Engine Runs	OK	Gearbox 1st and Reverse Test	OK
Brakes	OK	Clutch Slip Test from Static	OK
Turbo Boosting	OK	Gearbox Static Gear Selection (engine running)	OK
Parking Brake	OK	No Excessive Smoking	OK
EML light illuminated	OK	Oil warning light illuminated	OK
Airbag light illuminated	OK	DPF light illuminated	OK
ABS light illuminated	OK	Service indicator light illuminated	OK

Windows	OK	Radio	OK
		Steering	OK