

VEHICLE INSPECTION REPORT

PE17HRW

Daf CF 440

Inspection

Serious Damage? No

Vehicle

VAT Plus VAT

V5 To Follow

Details

Reg. date 15/03/2017

Year 2017

Mileage 1,362,105 Km
Warranted

Fuel Type Diesel

Colour RED

VIN XLRTGM4100G150228

Body Style Tractor Unit

MOT Due 28/02/2026

Cab Type SLEEPER CAB

Axle Combi 6x2

Steering Combi Mid-Lift Steer

Rear Suspension Air

COLLECTED AS NON RUNNER, CORROSION, WARNING LIGHTS ON DASH, INPUT ERROR ON SERVICE HISTORY, MOT HISTORY INCORRECTLY RECORDED IN MILES/KM

Tyres

NSF	NSI1	NSI2	NSI3	NSI4
OSF	OSI1	OSI2	OSI3	OSI4
Spare	NSO1	NSO2	NSO3	NSO4
	OSO1	OSO2	OSO3	OSO4

Features

- Cruise control
- Radio/CD
- Air conditioning
- Front electric windows
- Central locking
- Cloth seat trim

Photos



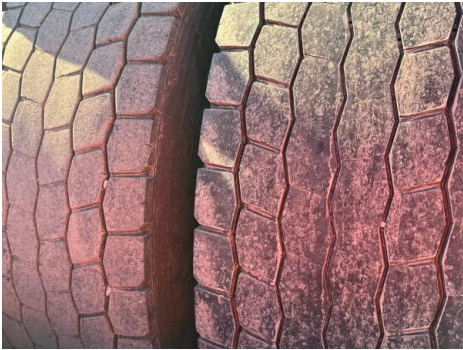
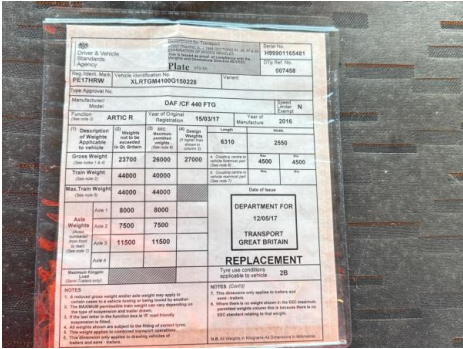

Condition Check

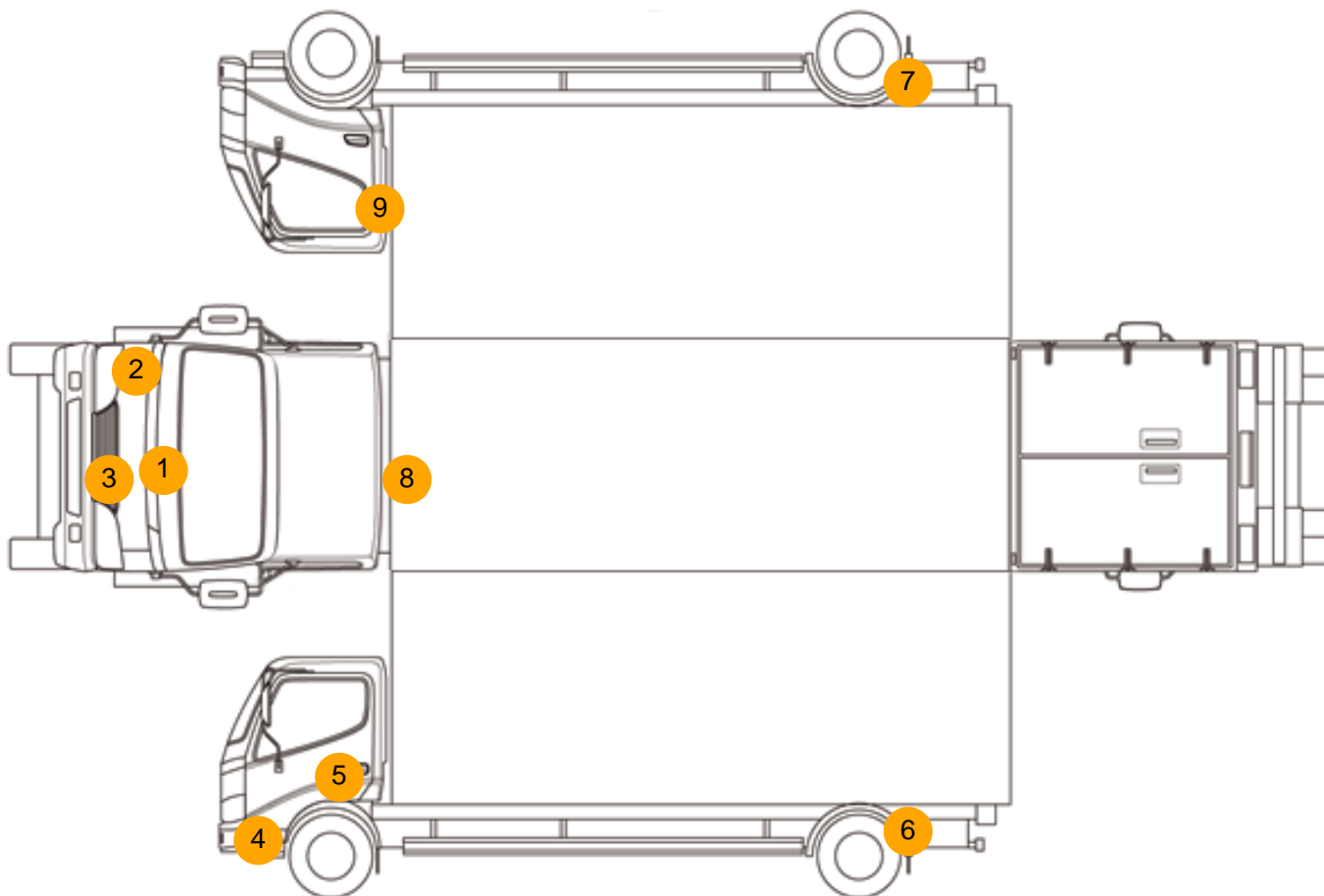

Damage Photos



1: Bonnet
Chipped
Multiple Chips



2: Panel Front
Scratched
Over 25mm Thru Paint



3: Bumper Front
Chipped
Multiple Chips



4: Bumper Front
Dented
With Paint Damage



5: Door nsf
Scratched
Over 25mm Thru Paint



6: Qtr Panel Moulding ns
Missing
Replace



7: Qtr Panel Moulding os
Missing
Replace



8: Panel Rear
Dented
With Paint Damage



9: Door osf
Scratched
Over 25mm Not Thru Paint

Interior

Carpet Condition	OK	Upholstery Condition	OK
Seat Condition	OK	Odour	-
Engine Runs	OK	No Excessive Smoking	OK
EML light illuminated	OK	DPF light illuminated	OK
ABS light illuminated	OK		