

VEHICLE INSPECTION REPORT

VK62CPV

Dennis Elite 2

Non Runner

Inspection

Serious Damage? No

Vehicle

VAT Plus VAT

V5 Present

Details

Reg. date 20/12/2012

Colour WHITE/BLUE

Cab Type CREW CAB

Year 2012

VIN SEG2630HR5BC17046

Gearbox AUTOMATIC

Mileage Not Showing

Body Style Refuse Collector

Axle Combi 6x2

Fuel Type DIESEL

MOT Due 31/01/2026

Rear Suspension Steel

NON RUNNER - PARTIALLY STRIPPED, DOES NOT POWER UP, NO KEYS FAUN VARIOPRESS BODY, SPLIT TERBERG LIFT, LAST KNOWN MOT MILEAGE 80,745 MILES 20/01/2025

Tyres

NSF NSI1

NSI2

NSI3

NSI4

OSF OSI1

OSI2

OSI3

OSI4

Spare NSO1

NSO2

NSO3

NSO4

OSO1

OSO2

OSO3

OSO4

Photos



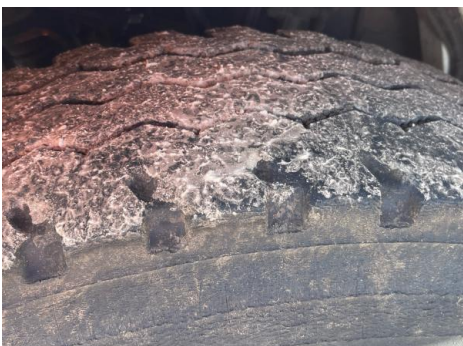
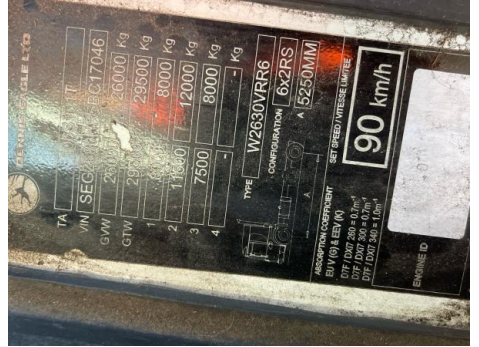

Condition Check

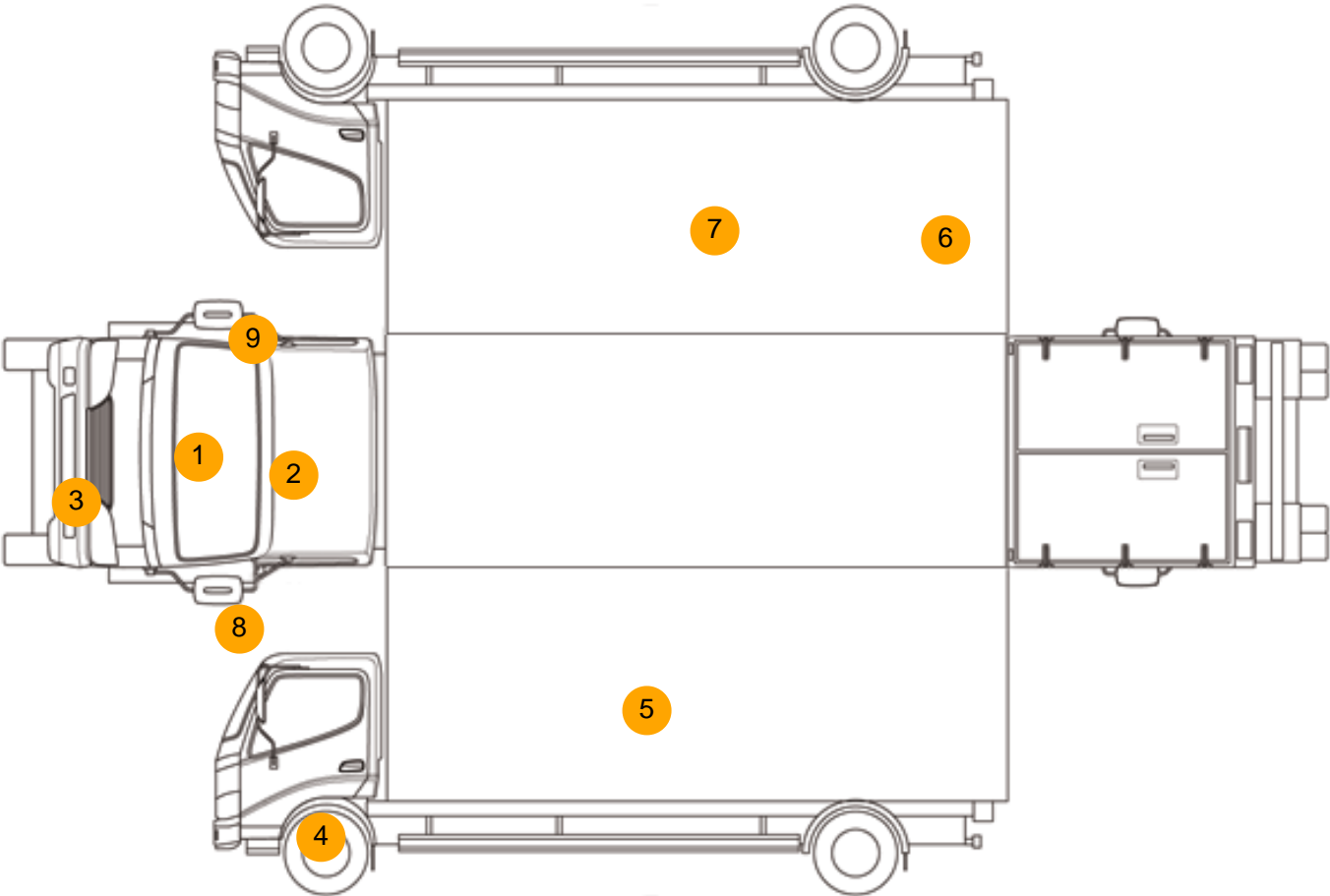

Damage Photos



1: Other
N/A
N/A



2: Other
N/A
N/A



3: Bumper Front
Cracked
Over 25mm



4: Other
N/A
N/A



5: Qtr Panel nsr
Scratched
Over 25mm Not Thru Paint



6: Other
N/A
N/A



7: Qtr Panel osr
Scratched
Over 25mm Not Thru Paint



8: Door Mirror Assy nsf
Scuffed (Unpainted)
UpTo 100mm



9: Door Mirror Assy osf
Scuffed (Unpainted)
UpTo 100mm



10: Other
N/A
N/A



11: Other
N/A
N/A



12: Other
N/A
N/A

Interior

Carpet Condition	Poor
Seat Condition	Poor

Upholstery Condition	Poor
Odour	-

Engine Runs	Fault
--------------------	--------------