

VEHICLE INSPECTION REPORT

FN18PZK

Daf LF 230

Inspection

Serious Damage? No

Vehicle

VAT Plus VAT

V5 To Follow

Details

Reg. date 20/03/2018

Colour WHITE

Cab Type DAY CAB

Year 2018

VIN XLRAEL3700L472103

Axle Combi 4x2

Mileage 380,110 Km Warranted

Body Style Curtainside

Rear Doors Barn

Fuel Type Diesel

MOT Due 31/03/2026

Tail Lift Tuckaway

Tyres

NSF NSI1

NSI2

NSI3

NSI4

OSF OSI1

OSI2

OSI3

OSI4

Spare NSO1

NSO2

NSO3

NSO4

OSO1

OSO2

OSO3

OSO4

Features

- Navigation system
- Park assist camera

Photos





Condition Check

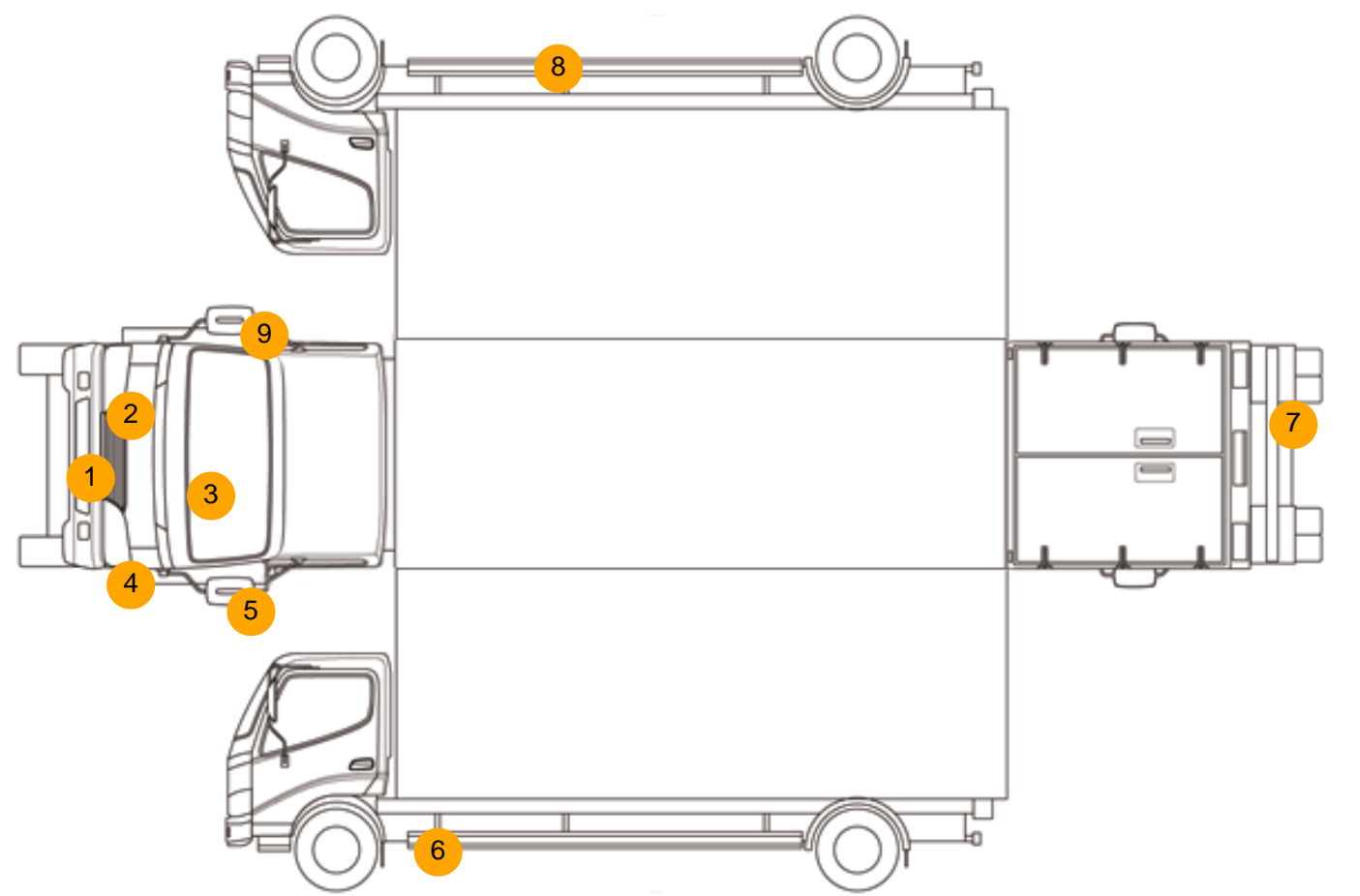

Damage Photos



1: Bumper Front
Chipped
Multiple Chips



2: Other
N/A
N/A



3: Bonnet
Scratched
Over 25mm Thru Paint



4: Other
N/A
N/A



5: Door Mirror Assy nsf
Scuffed (Unpainted)
UpTo 100mm



6: Other
N/A
N/A



7: Bumper Rear
Dented
Between 10mm + 30mm



8: Other
N/A
N/A



9: Door Mirror Assy osf
Scuffed (Unpainted)
UpTo 100mm

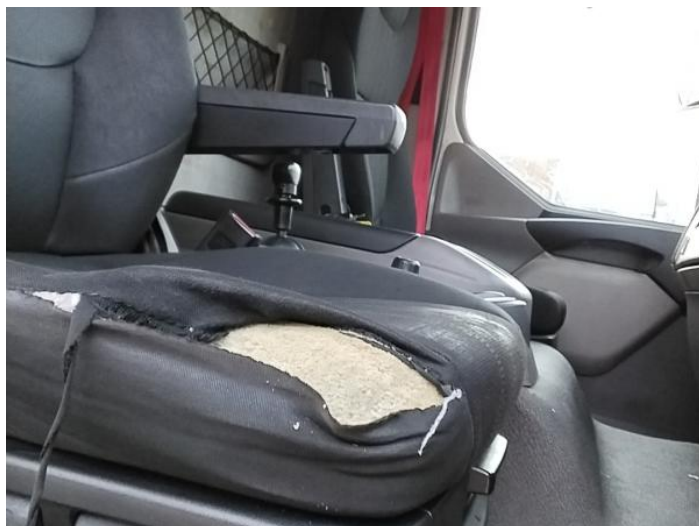

10: Seat Base Cover osf
Holed
Over 3mm



11: Other
N/A
N/A

Interior

Carpet Condition	OK	Upholstery Condition	OK
Seat Condition	OK	Odour	-
Engine Runs	OK	Gearbox 1st and Reverse Test	OK
Brakes	OK	Clutch Slip Test from Static	OK
Parking Brake	OK	Gearbox Static Gear Selection (engine running)	OK
		No Excessive Smoking	OK
EML light illuminated	OK	Oil warning light illuminated	OK
Airbag light illuminated	OK	DPF light illuminated	OK
ABS light illuminated	OK	Service indicator light illuminated	OK