

VEHICLE INSPECTION REPORT

C291546

Iveco Stralis 460

Inspection

Serious Damage? No

Vehicle

VAT Plus VAT

V5 N/A

Details

Reg. date 01/01/2014

Year 2014

Mileage 273,629 Km Warranted

Fuel Type DIESEL

Colour WHITE

VIN ZCFA675BX02635102

Body Style Tractor Unit

MOT Due 31/08/2026

Cab Type HI-WAY CAB

Gearbox AUTOMATIC

Axle Combi 4x2

Rear Suspension Air

MOD654 FORM T/F, SLIDING 5TH WHEEL

Tyres

NSF NSI1

OSF OSI1

Spare NSO1

NSI2

OSI2

NSO2

NSI3

OSI3

NSO3

NSI4

OSI4

NSO4

Photos

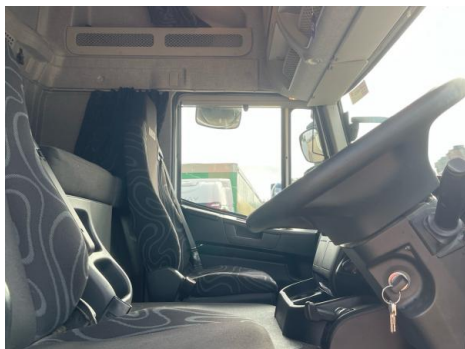



Condition Check

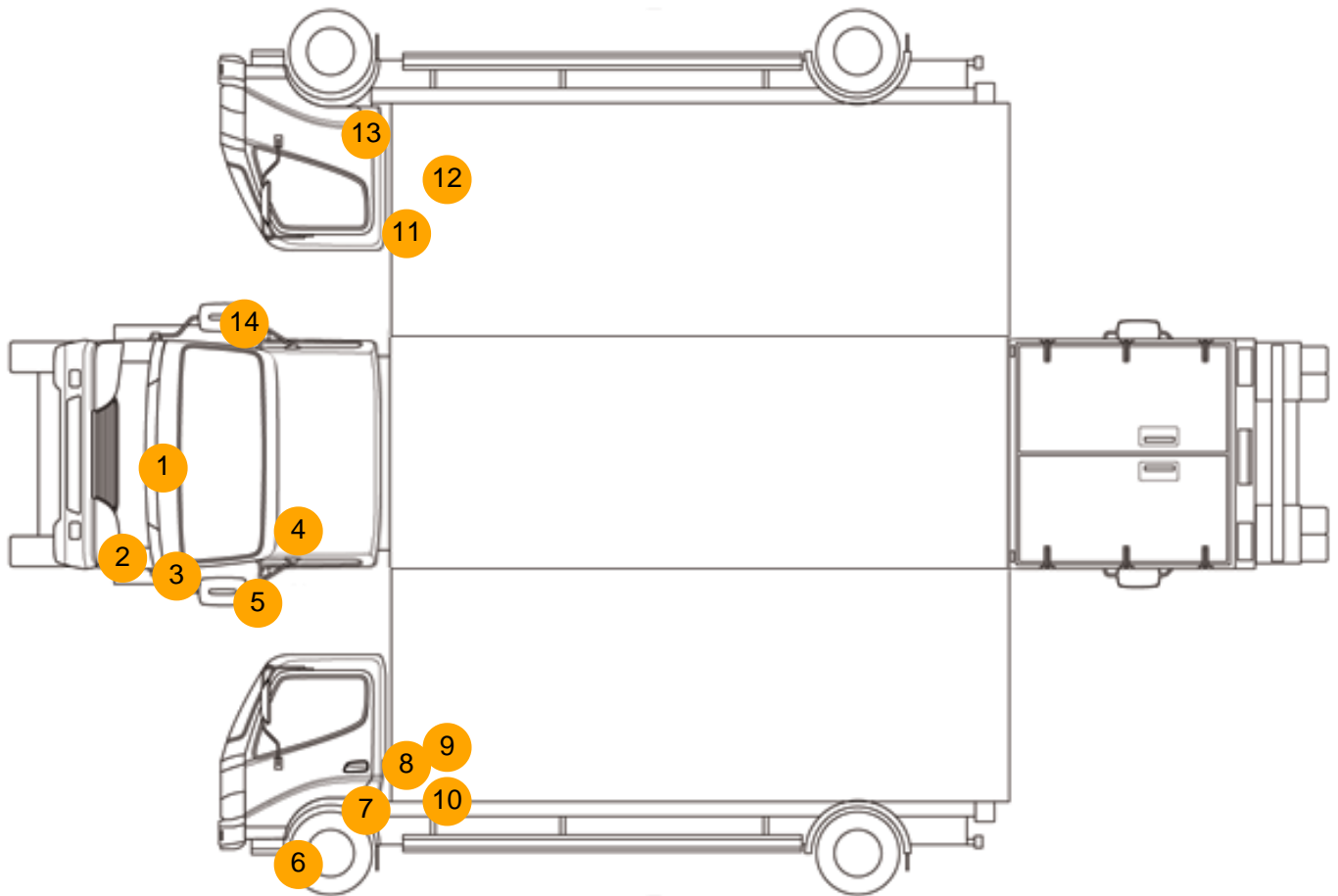

Damage Photos



1: Bumper Front
Poor Previous Repair
Poor Colour



2: Bumper Front Moulding
Broken
Replace



3: Wing nsf
Scratched
UpTo 25mm Thru Paint



4: Door Mirror Assy nsf
Broken
Replace



5: Door Mirror Assy nsf
Scuffed (Unpainted)
UpTo 100mm



6: Other
N/A
N/A



7: Other
N/A
N/A



8: Door nsf
Chipped
Multiple Chips



9: Other
N/A
N/A



10: Other
N/A
N/A



11: Other
N/A
N/A

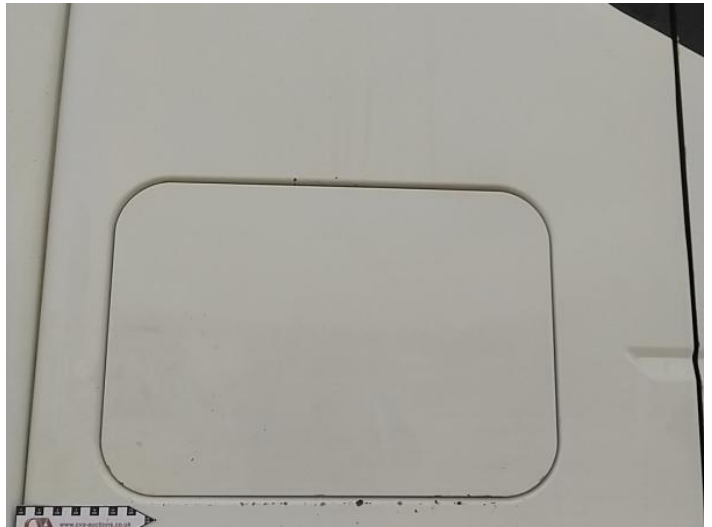

12: Other
N/A
N/A



13: Other
N/A
N/A



14: Door Mirror Assy osf
Scuffed (Unpainted)
UpTo 100mm

Interior

Carpet Condition	OK	Upholstery Condition	OK
Seat Condition	OK	Odour	-
Engine Runs	OK	Gearbox 1st and Reverse Test	OK
Brakes	OK	Clutch Slip Test from Static	OK
Parking Brake	OK	Gearbox Static Gear Selection (engine running)	OK
		No Excessive Smoking	OK
EML light illuminated	OK	Oil warning light illuminated	OK
Airbag light illuminated	OK	DPF light illuminated	OK
ABS light illuminated	OK	Service indicator light illuminated	OK