

VEHICLE INSPECTION REPORT

FN17BSZ

Daf LF 260

Inspection

Serious Damage? No

Vehicle

VAT Plus VAT

V5 Present

Details

Reg. date 03/07/2017

Year 2017

Mileage 482,269 Km Warranted

Fuel Type Diesel

Colour WHITE

VIN XLRAEL3700L463853

Body Style Curtainside

MOT Due 31/07/2026

Cab Type DAY CAB

Gearbox AUTOMATIC

Axle Combi 4x2

Rear Doors Barn

BROKEN CLUTCH, GEAR SELECTED MISSING, VEHICLE DOES DRIVE FORKLIFT BRACKETS, SURROUND CAMERA SYSTEM

Tyres

NSF NSI1

OSF OSI1

Spare NSO1

OSO1

NSI2

OSI2

NSO2

OSO2

NSI3

OSI3

NSO3

OSO3

NSI4

OSI4

NSO4

OSO4

Features

- Park assist camera
- Air conditioning

Photos

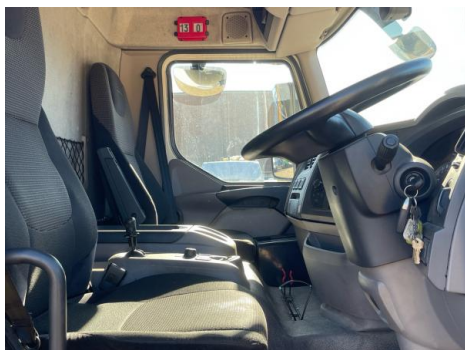

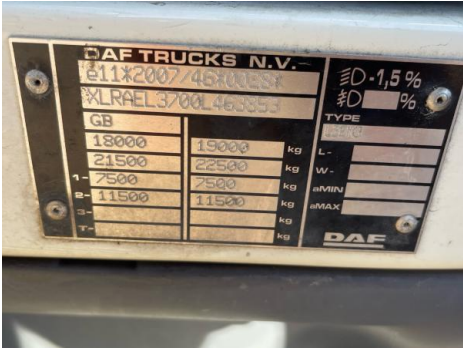

Condition Check

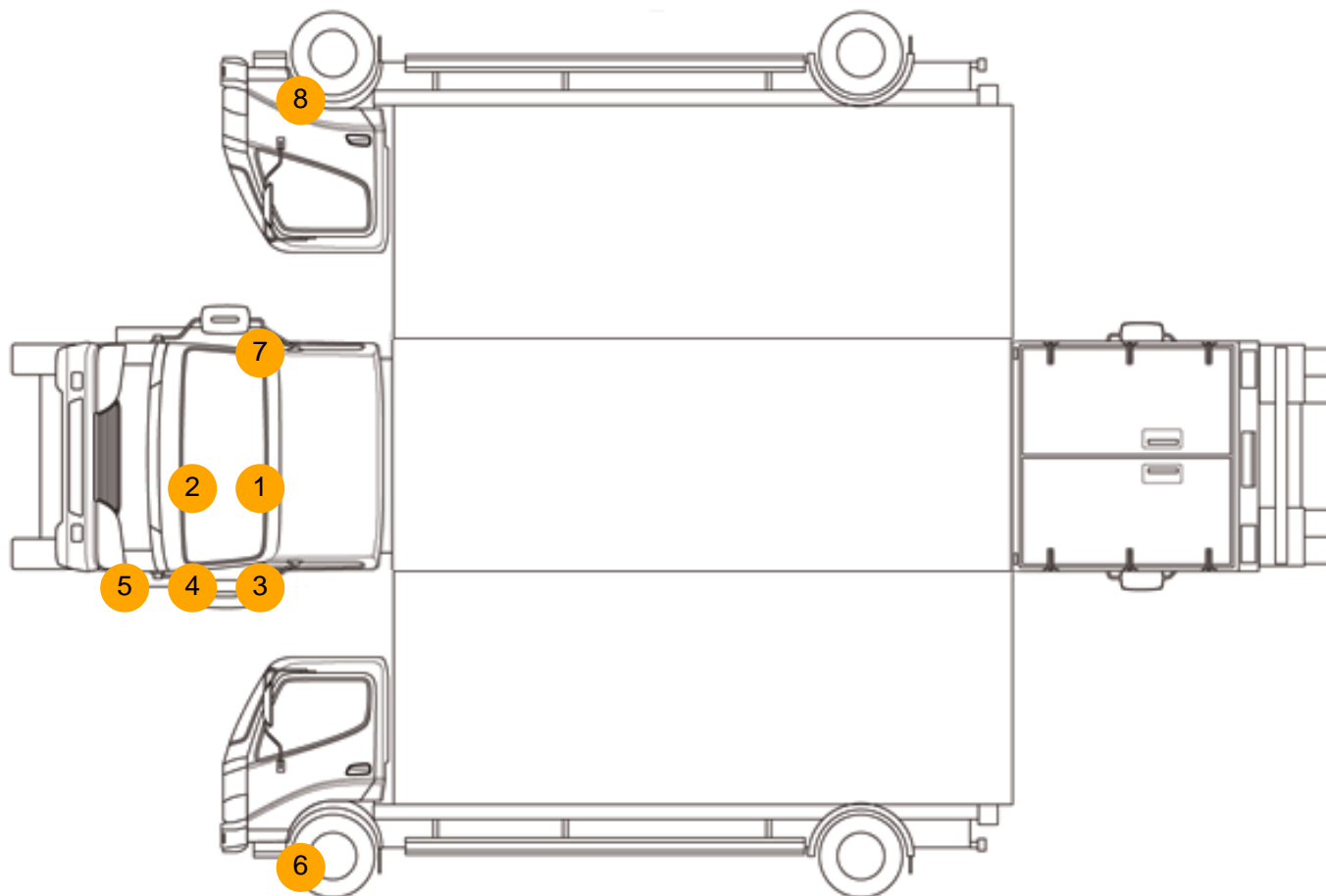

Damage Photos



1: Screen Front
Chipped
UpTo 10mm



2: Bonnet
Scratched
UpTo 25mm Thru Paint



3: Door Mirror Assy nsf
Scuffed (Unpainted)
UpTo 100mm



4: Wing nsf
Scratched
UpTo 25mm Thru Paint



5: Bumper Front
Scratched
25 to 100mm Thru Paint



6: Other
N/A
N/A



7: Door Mirror Assy osf
Scuffed (Unpainted)
UpTo 100mm



8: Other
N/A
N/A



9: Seat Base Cover osf
Torn
Over 3mm



10: Other
N/A
N/A

Interior

Carpet Condition		Average		Upholstery Condition		Average	
Seat Condition		Average		Odour		-	
Engine Runs	OK			Gearbox 1st and Reverse Test	OK		
Brakes	OK			Clutch Slip Test from Static	OK		
Parking Brake	OK			Gearbox Static Gear Selection (engine running)	OK		
				No Excessive Smoking	OK		
EML light illuminated	OK			Oil warning light illuminated	OK		
Airbag light illuminated	OK			DPF light illuminated	OK		
ABS light illuminated	OK			Service indicator light illuminated	OK		