

VEHICLE INSPECTION REPORT

LN69XVB

Isuzu N75 190

Inspection

Serious Damage? No

Vehicle

VAT Plus VAT

V5 To Follow

Details

Reg. date	16/10/2019	VIN	JAANPR75KH7109986	Axle Combi	4x2
Year	2019	Body Style	Fridge Box	Rear Suspension	Steel
Mileage	224,634 Km Warranted	MOT Due	31/10/2025	Rear Doors	Barn </td
Fuel Type	Diesel	Cab Type	DAY CAB	Tail Lift	Tuckaway
Colour	WHITE	Gearbox	AUTOMATIC		

GAH E79756 UNIT, STANDBY PLUG, SINGLE EVAP, SEPARATOR, SIDE LOAD DOOR

Tyres

NSF	NSI1	NSI2	NSI3	NSI4
OSF	OSI1	OSI2	OSI3	OSI4
Spare	NSO1	NSO2	NSO3	NSO4
	OSO1	OSO2	OSO3	OSO4

Features

- Bluetooth connection
- Cruise control
- Front electric windows
- Drivers airbag
- Passenger airbag
- Central locking
- Cloth seat trim

Photos

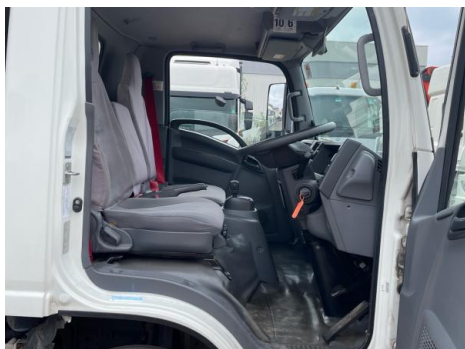

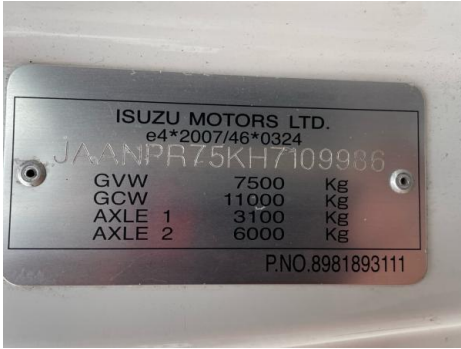
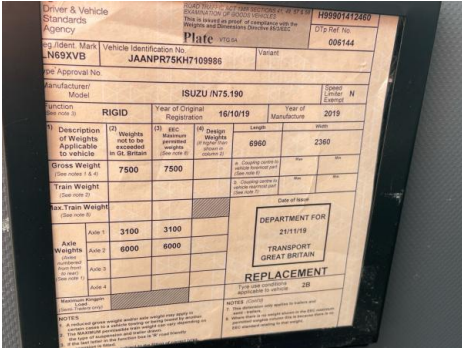

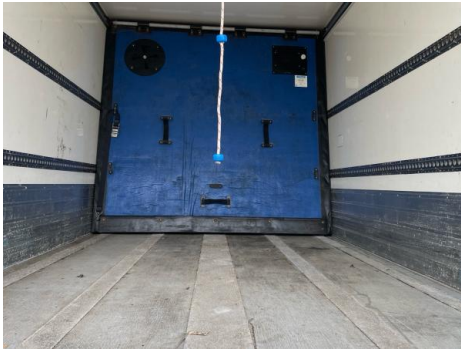

Condition Check

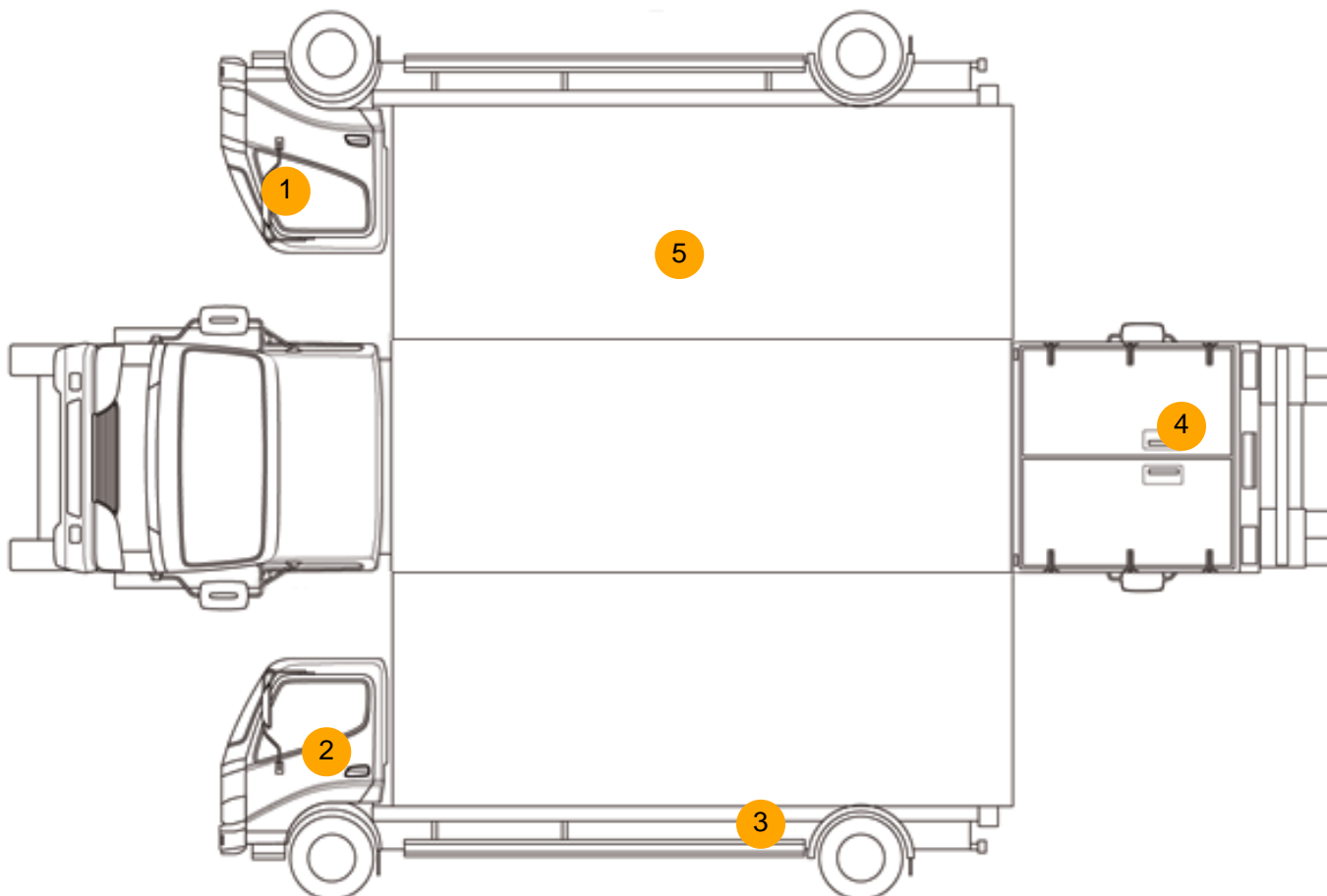

Damage Photos



1: Door Mirror Assy nsf
Scuffed (Unpainted)
Over 100mm



2: Door Mirror Assy osf
Scuffed (Unpainted)
Over 100mm



3: Panel Rear
 Scratched
 Over 25mm Not Thru Paint

4: Door nsr
 Hole
 UpTo 10mm

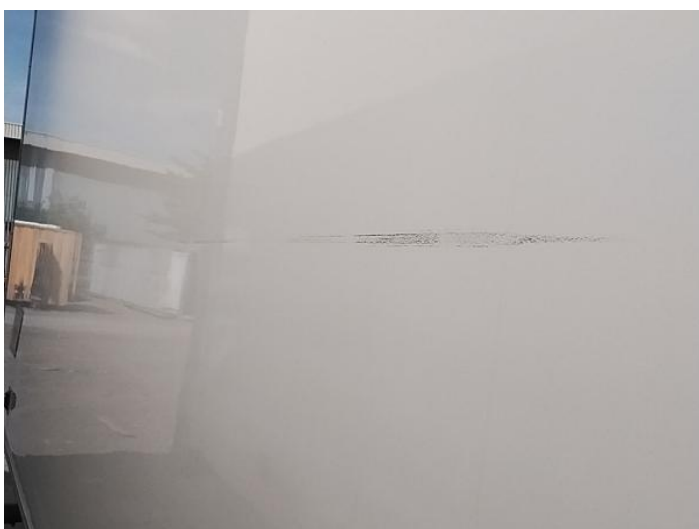

5: Panel Rear
 Scratched
 Over 25mm Not Thru Paint

Interior

Carpet Condition	Average	Upholstery Condition	Average
Seat Condition	Average	Odour	-
Engine Runs	OK	Gearbox 1st and Reverse Test	OK
Brakes	OK	Clutch Slip Test from Static	OK
Turbo Boosting	OK	Gearbox Static Gear Selection (engine running)	OK
Parking Brake	OK	No Excessive Smoking	OK
EML light illuminated	OK	Oil warning light illuminated	OK
Airbag light illuminated	OK	DPF light illuminated	OK
ABS light illuminated	OK	Service indicator light illuminated	OK

Windows

OK

Radio

OK

Steering

OK