

VEHICLE INSPECTION REPORT

SJ66WYV

Iveco Daily 50-180

Inspection

Serious Damage? No

Vehicle

VAT Plus VAT

V5 Present

Details

Reg. date 30/09/2016

Year 2016

Mileage 40,177 Miles
Warranted

Fuel Type Diesel

Colour WHITE

VIN ZCFC150D005111847

Body Style Tipper Double Cab

MOT Due 31/03/2026

CAP Clean £7,425.00

CAP Average £6,175.00

CAP Below £4,575.00

Gearbox AUTOMATIC

WB 3450, TOW BAR

Tyres

NSF

NSR

OSF

OSR

Spare

Features

- Park assist camera
- Radio/CD
- Front electric windows
- Leather seat trim

Photos

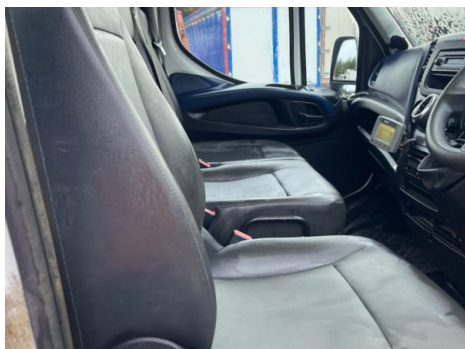



Condition Check

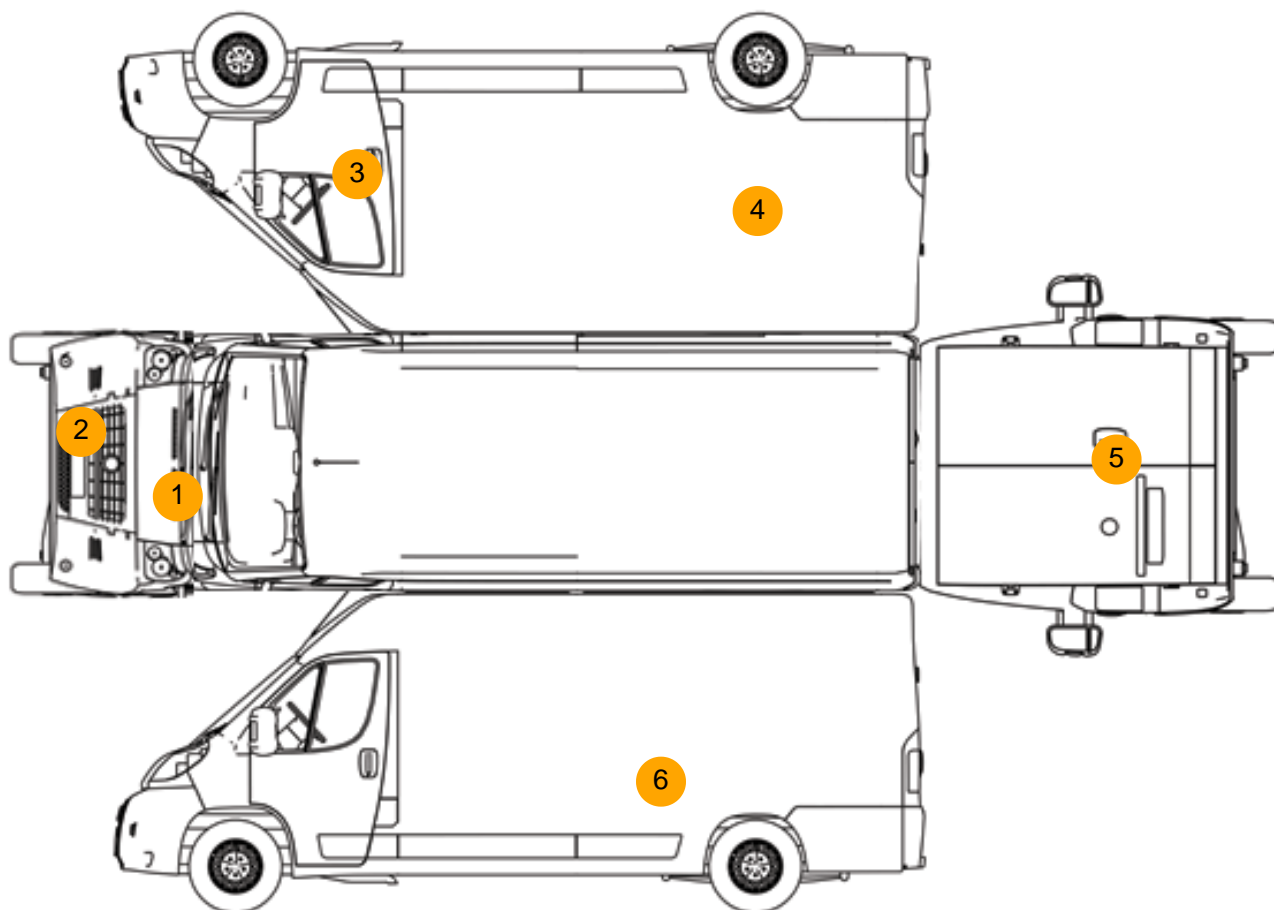

Damage Photos



1: Bonnet
Dented
Over 30mm



2: Bumper Front Moulding
Broken
Replace



3: Door osf
Dented
With Paint Damage



4: Qtr Panel osr
Dented
With Paint Damage



5: Tailgate
Rusted
Over 5mm



6: Qtr Panel nsr
Dented
Over 30mm

Interior

Carpet Condition		Upholstery Condition	
Seat Condition		Odour	
Engine Runs	OK	Gearbox 1st and Reverse Test	OK
Brakes	OK	Clutch Slip Test from Static	OK
Turbo Boosting	OK	Gearbox Static Gear Selection (engine running)	OK
Parking Brake	OK	No Excessive Smoking	OK
EML light illuminated	OK	Oil warning light illuminated	OK
Airbag light illuminated	OK	DPF light illuminated	OK
ABS light illuminated	OK	Service indicator light illuminated	OK

Windows	OK	Radio	OK
		Steering	OK