

VEHICLE INSPECTION REPORT

SJ67LFG

Iveco Daily 35-140

Inspection

Serious Damage? No

Vehicle

VAT Plus VAT

V5 Present

Details

Reg. date 03/10/2017

Year 2017

Mileage 40,652 Miles
Warranted

Fuel Type Diesel

Colour WHITE

VIN ZCFCD35A305175049

Body Style Tipper Double Cab

MOT Due 18/01/2026

CAP Clean £10,700.00

CAP Average £9,075.00

CAP Below £6,900.00

Gearbox AUTOMATIC

Gears 6

WB 3750

Tyres

NSF

NSR

OSF

OSR

Spare

Features

- Park assist camera
- Radio/CD
- Front electric windows
- Central locking

Photos

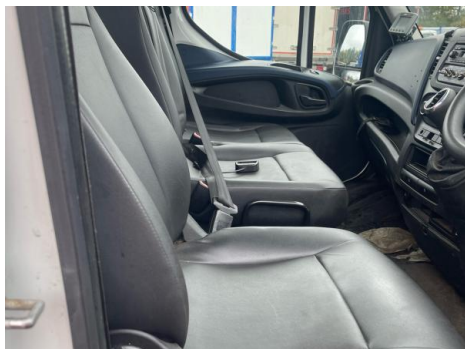



Condition Check

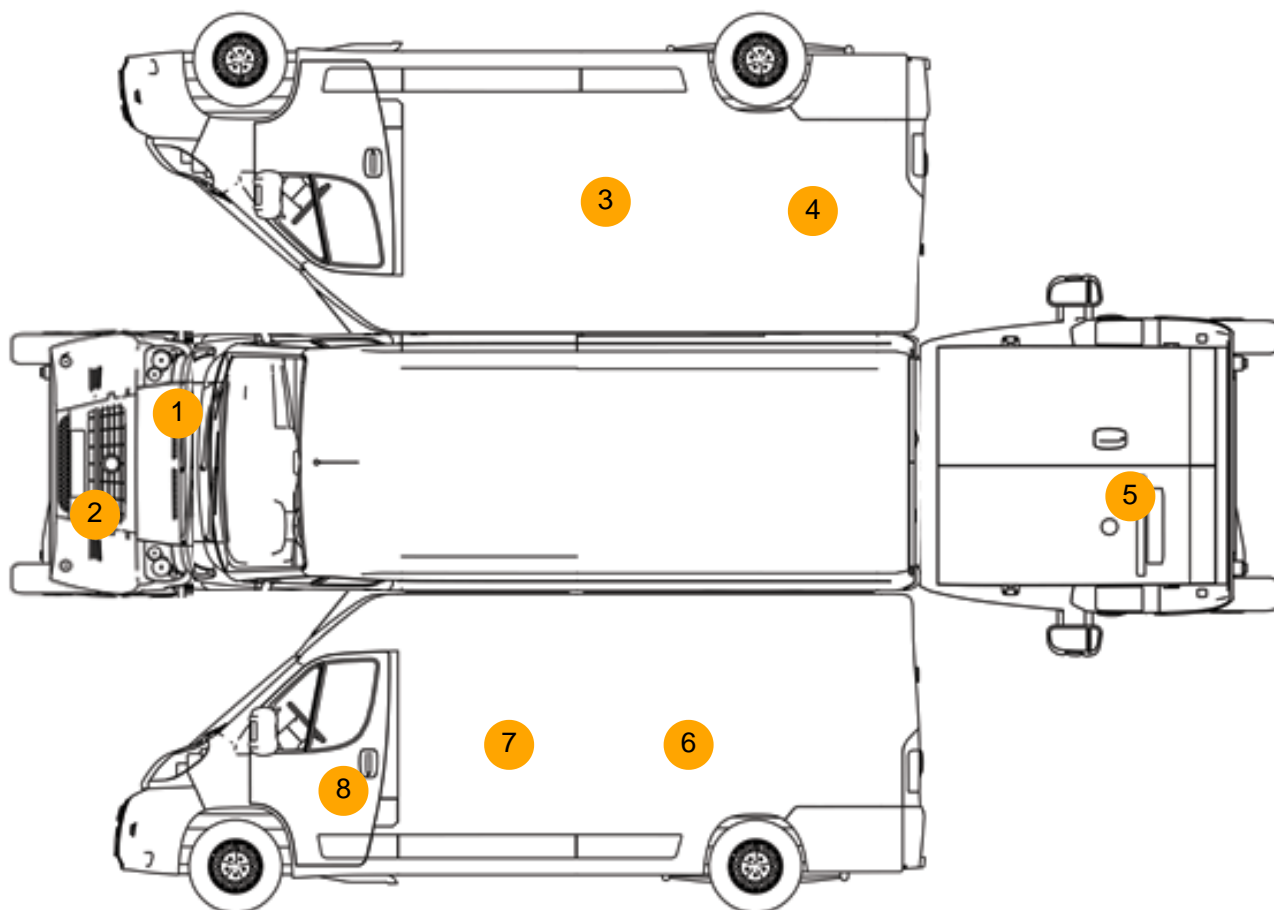

Damage Photos



1: Bonnet
Dented
With Paint Damage



2: Bumper Front Moulding
Broken
Replace



3: Door osr
Dented
With Paint Damage



4: Qtr Panel osr
Dented
With Paint Damage



5: Tailgate
Dented
With Paint Damage



6: Qtr Panel nsr
Dented
With Paint Damage



7: Door nsr
Dented
Over 30mm



8: Door nsf
Rusted
Over 5mm

Interior

Carpet Condition	-	Upholstery Condition	-
Seat Condition	-	Odour	-
Engine Runs	OK	Gearbox 1st and Reverse Test	OK
Brakes	OK	Clutch Slip Test from Static	OK
Turbo Boosting	OK	Gearbox Static Gear Selection (engine running)	OK
Parking Brake	OK	No Excessive Smoking	OK
EML light illuminated	OK	Oil warning light illuminated	OK
Airbag light illuminated	OK	DPF light illuminated	OK
ABS light illuminated	OK	Service indicator light illuminated	OK
Windows	OK	Radio	OK
		Steering	OK