

VEHICLE INSPECTION REPORT

KU13KWT

Daf LF 55.220

Inspection

Serious Damage? No

Vehicle

VAT Plus VAT

V5 Buyer To Apply

Details

Reg. date 01/03/2013

Year 2013

Mileage 624,460 Km Not Warranted

Fuel Type Diesel

Colour WHITE

VIN XLRAE55GF0L421854

Body Style Curtainside

MOT Due 31/07/2026

Cab Type DAY CAB

Gearbox AUTOMATIC

Axle Combi 4x2

Tail Lift Cantilever

WARNING LIGHTS ON DASH

Tyres

NSF NSI1

NSI2

NSI3

NSI4

OSF OSI1

OSI2

OSI3

OSI4

Spare NSO1

NSO2

NSO3

NSO4

OSO1

OSO2

OSO3

OSO4

Photos



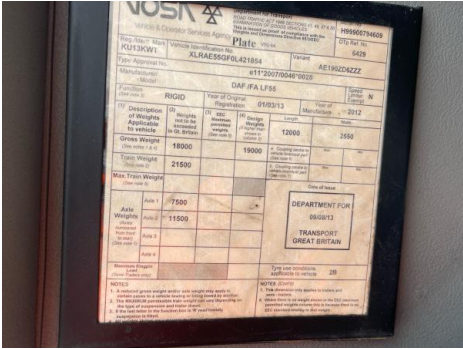
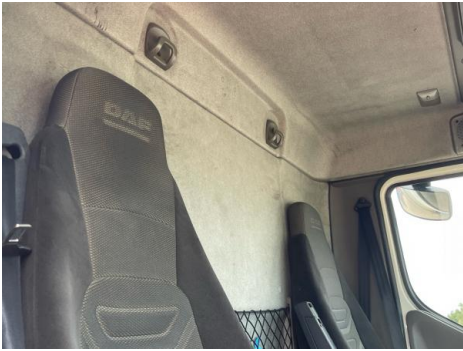

Condition Check

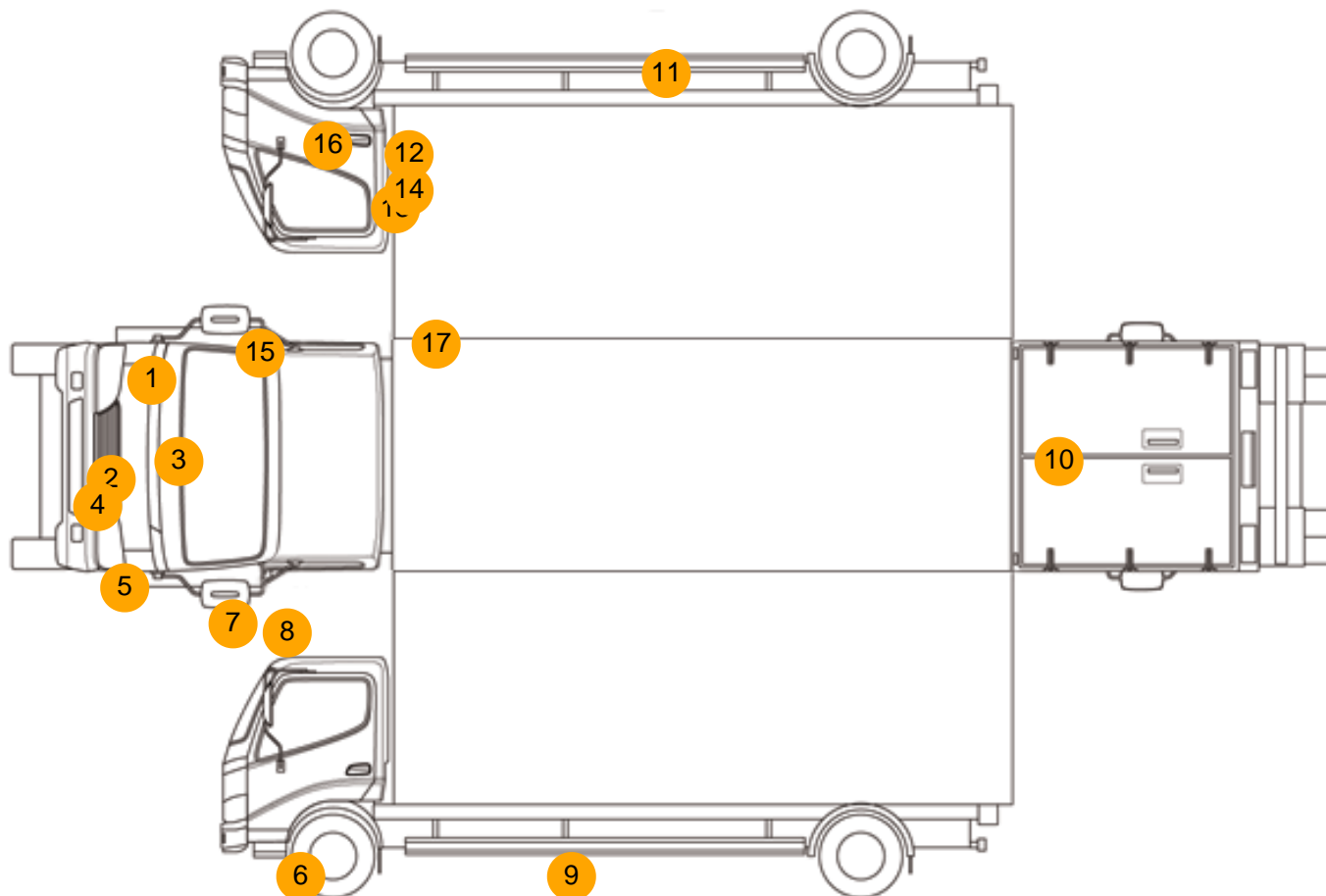

Damage Photos



1: Wing osf
Cracked
Replace



2: Fog Lamp Surround os
Broken
Replace



3: Grille Front
Broken
Replace



4: Bumper Front
Dented
Between 10mm + 30mm



5: Fog Lamp Surround ns
Broken
Replace



6: Other
N/A
N/A



7: Door Mirror Assy nsf
Scuffed (Unpainted)
UpTo 100mm



8: Door Mirror Assy nsf
Missing
Replace



9: Other
N/A
N/A



10: Other
N/A
N/A



11: Other
N/A
N/A



12: B Post os
Dented
With Paint Damage



13: Door osf
Scratched
Over 25mm Thru Paint



14: Door osf
Chipped
Edge Chip



15: Door Mirror Assy osf
Missing
Replace



16: Other
N/A
N/A



17: Other
N/A
N/A

Interior

Carpet Condition		Upholstery Condition	
Seat Condition		Odour	
Average	Average	Average	Average
Engine Runs	OK	Gearbox 1st and Reverse Test	OK
Brakes	OK	Clutch Slip Test from Static	OK
Parking Brake	OK	Gearbox Static Gear Selection (engine running)	OK
		No Excessive Smoking	OK
EML light illuminated	OK	Oil warning light illuminated	OK
Airbag light illuminated	OK	DPF light illuminated	Fault
ABS light illuminated	OK	Service indicator light illuminated	OK