

# VEHICLE INSPECTION REPORT

**KU13KWR**

## Daf LF 55.220

### Inspection

Serious Damage? No

### Vehicle

VAT Plus VAT

V5 Buyer To Apply

### Details

Reg. date 01/03/2013

Year 2013

Mileage 672,190 Km Not Warranted

Fuel Type Diesel

Colour WHITE

VIN XLRAE55GF0L421853

Body Style Curtainside

MOT Due 31/07/2026

Cab Type DAY CAB

Gearbox AUTOMATIC

Axle Combi 4x2

Tail Lift Cantilever

\*WARNING LIGHT ON DASH\*

### Tyres

NSF NSI1

NSI2

NSI3

NSI4

OSF OSI1

OSI2

OSI3

OSI4

Spare NSO1

NSO2

NSO3

NSO4

OSO1

OSO2

OSO3

OSO4

### Photos





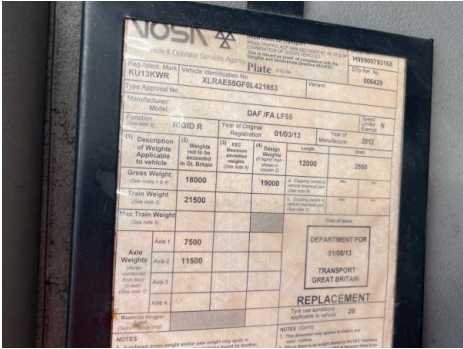
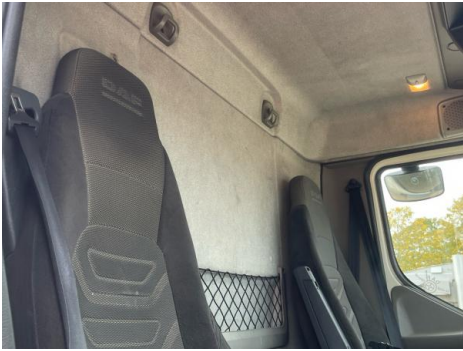

Condition Check

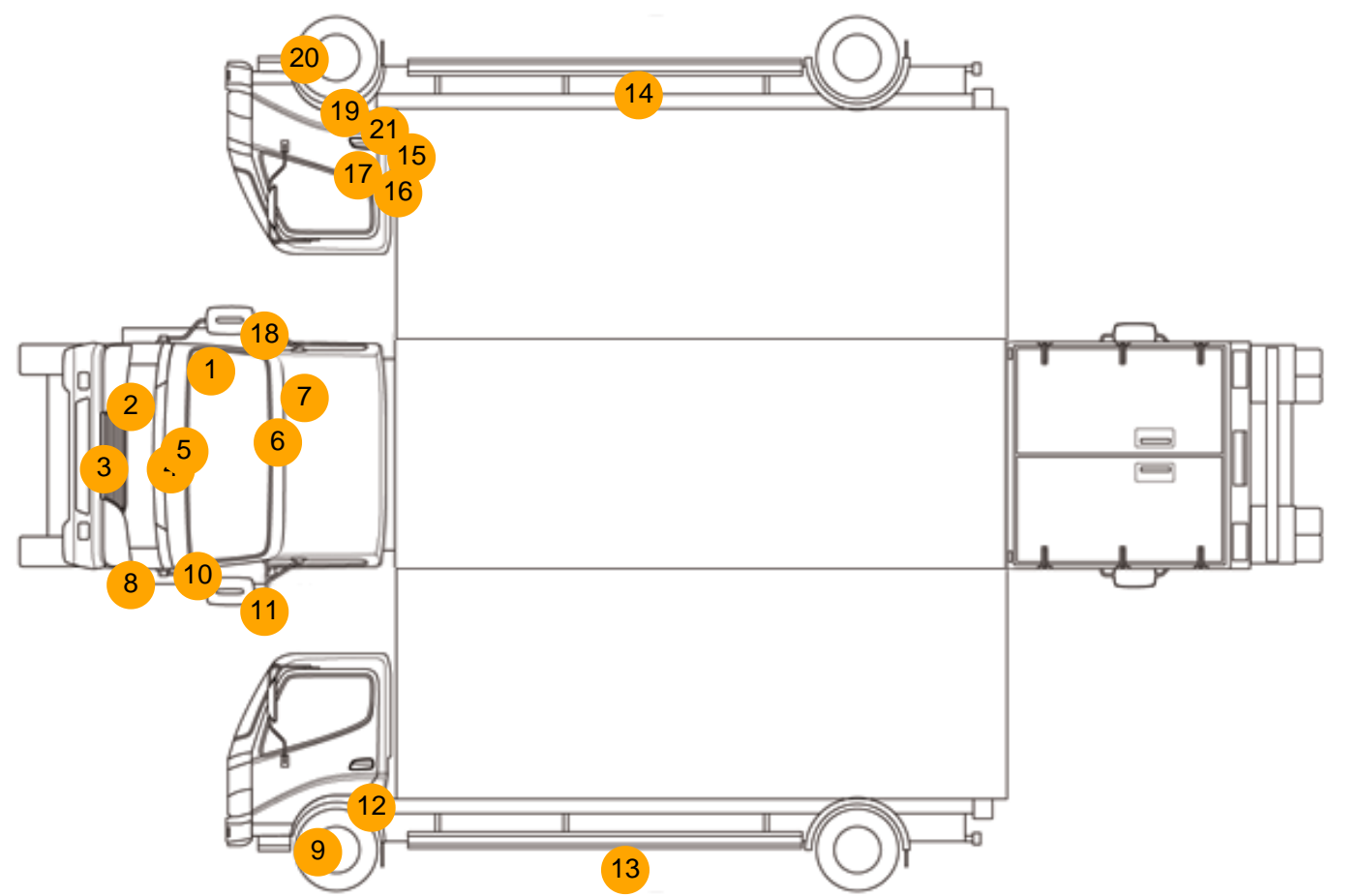

Damage Photos



1: Wing of  
Hole  
Over 10mm



2: Other  
N/A  
N/A





3: Bumper Front  
Rusted  
Over 5mm



4: Bumper Front Moulding  
Broken  
Replace



5: Grille Front  
Broken  
Replace



6: Screen Front  
Chipped  
Over 10mm



7: Other  
N/A  
N/A



8: Bumper Front Moulding  
Scuffed (Unpainted)  
UpTo 100mm





9: Other  
N/A  
N/A



10: Wing nsf  
Cracked  
Replace



11: Door Mirror Assy nsf  
Scuffed (Unpainted)  
UpTo 100mm



12: Other  
N/A  
N/A



13: Other  
N/A  
N/A



14: Other  
N/A  
N/A





15: B Post os  
Dented  
With Paint Damage



16: Door osf  
Chipped  
Edge Chip



17: Door osf  
Scratched  
UpTo 25mm Thru Paint



18: Door Mirror Assy osf  
Scuffed (Unpainted)  
UpTo 100mm



19: Other  
N/A  
N/A



20: Other  
N/A  
N/A



21: Other  
N/A  
N/A

22: Seat Base Cover osf  
Holed  
Over 3mm



23: Seat Base Cover osf  
Burn  
Over 3mm

24: Other  
N/A  
N/A

## Interior

Carpet Condition	Average		Upholstery Condition	Average
Seat Condition	Average		Odour	-
Engine Runs	OK		Gearbox 1st and Reverse Test	OK
Brakes	OK		Clutch Slip Test from Static	OK
Parking Brake	OK		Gearbox Static Gear Selection (engine running)	OK
			No Excessive Smoking	OK
EML light illuminated	OK		Oil warning light illuminated	OK
Airbag light illuminated	OK		DPF light illuminated	Fault
ABS light illuminated	OK		Service indicator light illuminated	OK