

## VEHICLE INSPECTION REPORT

**WX70RNA**

### Ford Transit 350 2.0 ECOBLUE 130PS

#### Inspection

Serious Damage? No

#### Vehicle

VAT Plus VAT  
V5 Buyer To Apply

#### Details

|           |                            |             |                   |           |           |
|-----------|----------------------------|-------------|-------------------|-----------|-----------|
| Reg. date | 16/11/2020                 | VIN         | WF0EXXTTREKS11816 | CAP Below | £7,800.00 |
| Year      | 2020                       | Body Style  | Messing Unit      | Gearbox   | MANUAL    |
| Mileage   | 53,329 Miles Not Warranted | MOT Due     | 17/12/2025        | Gears     | 6         |
| Fuel Type | Diesel                     | CAP Clean   | £10,650.00        |           |           |
| Colour    | WHITE                      | CAP Average | £9,500.00         |           |           |

\*WARNING LIGHTS ON DASH\* MICROWAVE, SINK, TOW BAR, SIDE LOADING DOOR, W/C

#### Tyres

NSF

NSR

OSF

OSR

Spare

## Features

- Front parking sensor
- Rear parking sensor
- Front electric windows

## Photos





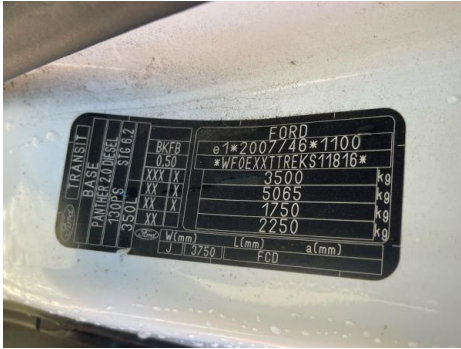
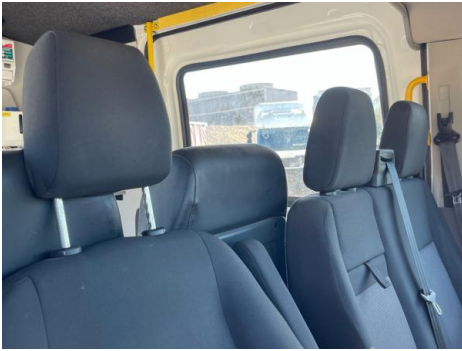

## Condition Check

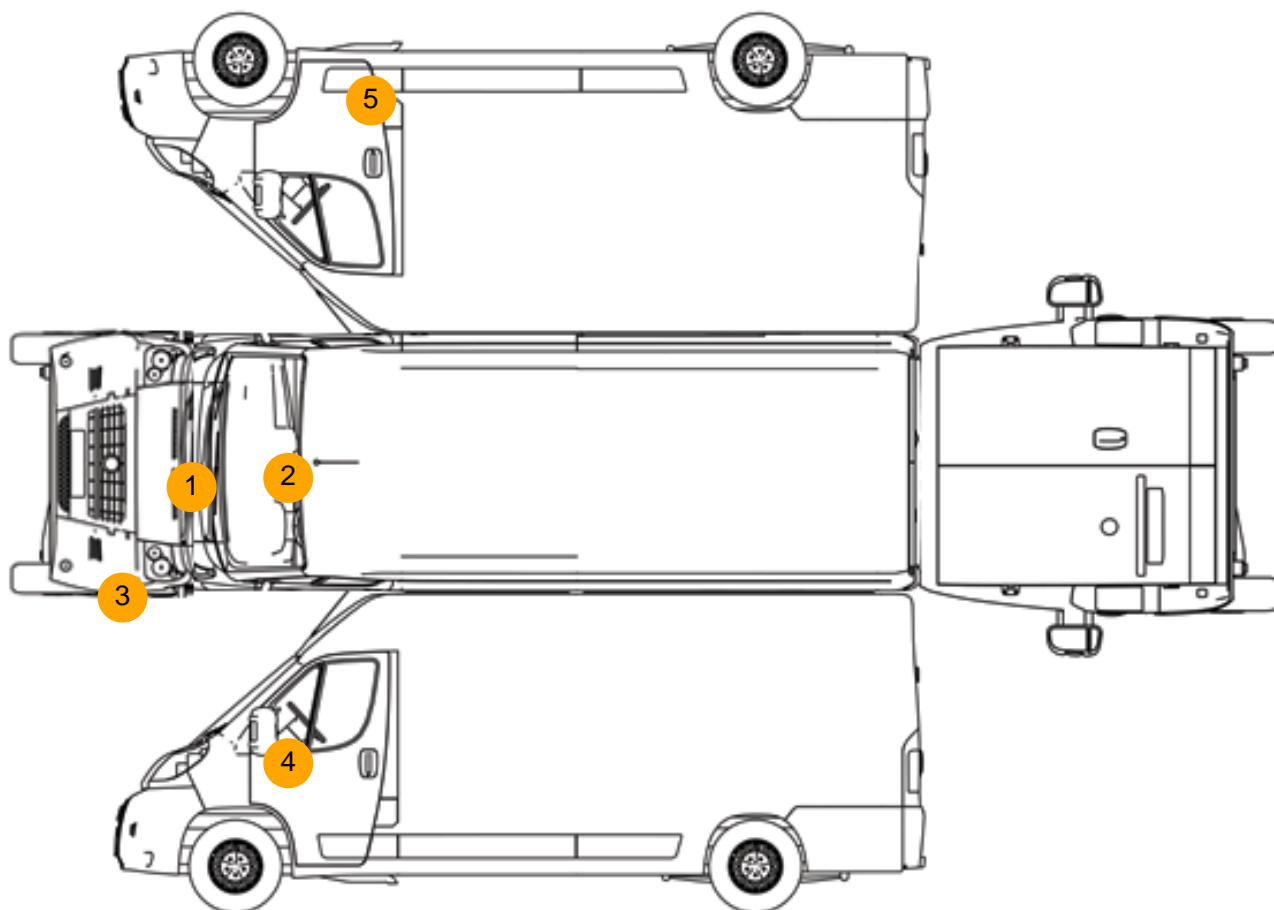

## Damage Photos



1: Bonnet  
Dented  
2 Or Less UpTo 10mm



2: Screen Front  
Chipped  
UpTo 10mm





3: Bumper Front  
Dented  
Over 30mm



4: Flasher Side Repeater ns  
Broken  
Replace



5: Door Moulding osf  
Scuffed (Unpainted)  
UpTo 100mm

### Interior

| Carpet Condition         | Average | Upholstery Condition                           | Average |
|--------------------------|---------|--|---------|
| Seat Condition           | Average | Odour  | No      |
| Engine Runs              | OK      | Gearbox 1st and Reverse Test                   | OK      |
| Brakes                   | Fault   | Clutch Slip Test from Static                   | OK      |
| Parking Brake            | OK      | Gearbox Static Gear Selection (engine running) | OK      |
|                          |         | No Excessive Smoking                           | OK      |
| EML light illuminated    | OK      | Oil warning light illuminated                  | OK      |
| Airbag light illuminated | OK      | DPF light illuminated                          | Fault   |
| ABS light illuminated    | OK      | Service indicator light illuminated            | OK      |