

VEHICLE INSPECTION REPORT

PX68DXP

Volvo FH 500

Inspection

Serious Damage? No

Vehicle

VAT Plus VAT
V5 Buyer To Apply

Details

Reg. date	01/12/2018	VIN	YV2RT40C2KA837562	Axle Combi	6x2
Year	2018	Body Style	Tractor Unit	Steering Combi	Rear-Lift Steer
Mileage	596,669 Km Not Warranted	MOT Due	31/08/2026	Rear Suspension	Air
Fuel Type	Diesel	Cab Type	XL GLOBETROTTER CAB		
Colour	WHITE	Gearbox	AUTOMATIC		

TWIN LINE PTO HYDRAULICS

Tyres

NSF	NSI1	NSI2	NSI3	NSI4
OSF	OSI1	OSI2	OSI3	OSI4
Spare	NSO1	NSO2	NSO3	NSO4
	OSO1	OSO2	OSO3	OSO4

Features

- Air conditioning
- Leather seat trim

Photos

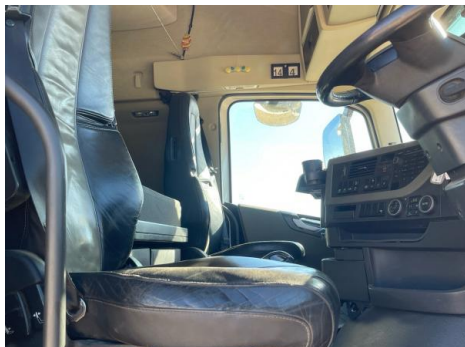



Condition Check

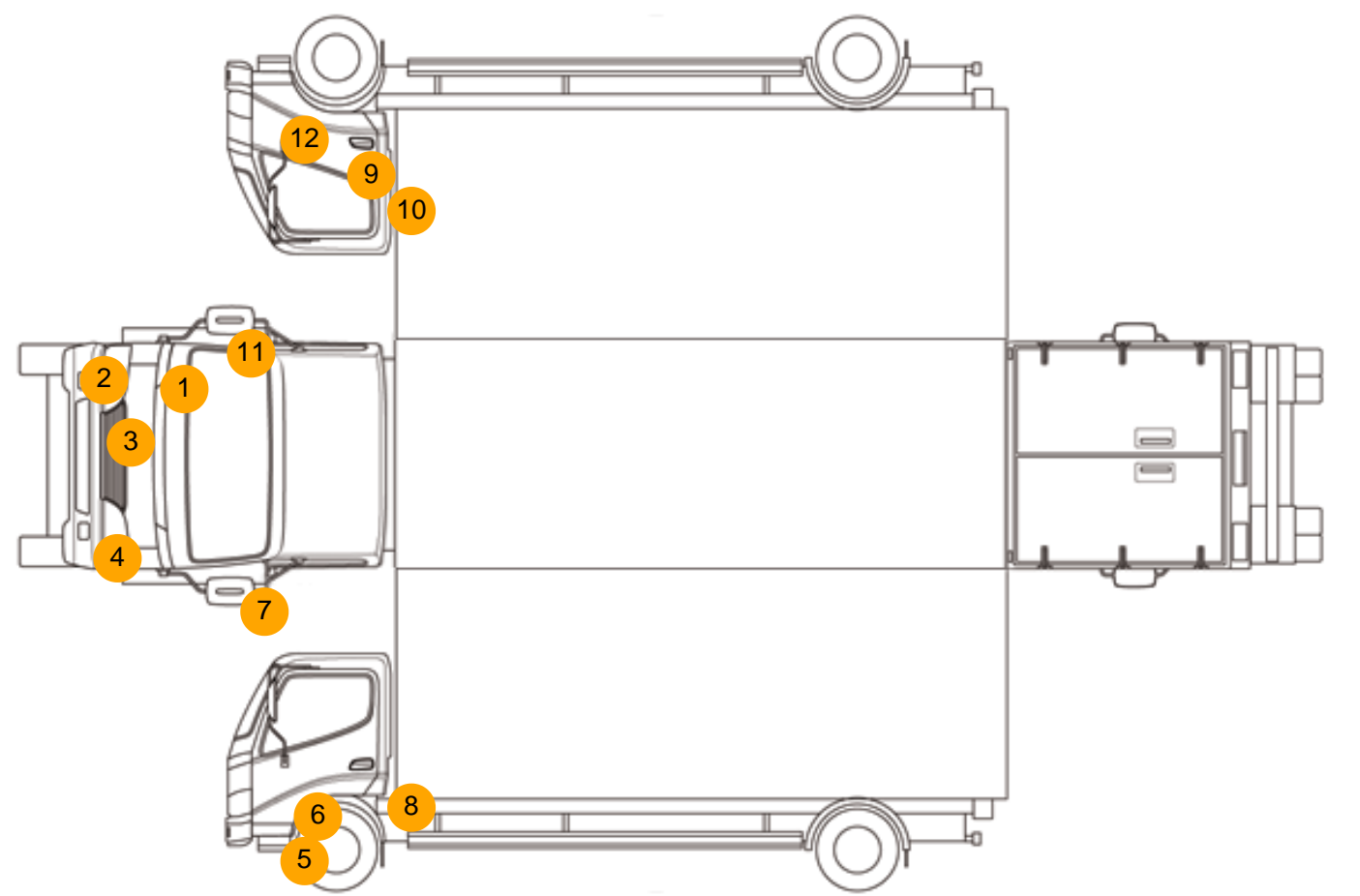

Damage Photos



1: Fog Lamp Surround os
Scratched (Painted)
UpTo 25mm Thru Paint



2: Other
N/A
N/A



3: Bumper Front
Dented
Between 10mm + 30mm



4: Bumper Front Moulding
Scuffed (Unpainted)
UpTo 100mm



5: Other
N/A
N/A



6: Door nsf
Dented
With Paint Damage



7: Door Mirror Assy nsf
Scuffed (Unpainted)
UpTo 100mm



8: Other
N/A
N/A



9: Other
N/A
N/A

10: Door osf
Chipped
Edge Chip



11: Door Mirror Assy osf
Scuffed (Unpainted)
UpTo 100mm

12: Door osf
Dented
With Paint Damage

Interior

Carpet Condition OK
Seat Condition OK

Upholstery Condition OK
Odour -

Engine Runs	OK	Gearbox 1st and Reverse Test	OK
Brakes	OK	Clutch Slip Test from Static	OK
Parking Brake	OK	Gearbox Static Gear Selection (engine running)	OK
		No Excessive Smoking	OK
EML light illuminated	OK	Oil warning light illuminated	OK
Airbag light illuminated	OK	DPF light illuminated	OK
ABS light illuminated	OK	Service indicator light illuminated	OK