

VEHICLE INSPECTION REPORT

PF66KKS

Daf CF 440

Inspection

Serious Damage? No

Vehicle

VAT Plus VAT

V5 To Follow

Details

Reg. date 28/11/2016

Year 2016

Mileage 1,472,541 Km
Warranted

Fuel Type Diesel

Colour RED

VIN XLRTGM4100G135355

Body Style Tractor Unit

MOT Due 31/10/2025

Cab Type SLEEPER CAB

Gearbox AUTOMATIC

Axle Combi 6x2

Steering Combi Mid-Lift Steer

Rear Suspension Air

COLLECTED AS NO RUNNER, MECHANICAL W/O, BREAK PADS/WINDSCREEN SURROUND CAMERA SYSTEM

Tyres

NSF NSI1 NSI2 NSI3 NSI4

OSF OSI1 OSI2 OSI3 OSI4

Spare NSO1 NSO2 NSO3 NSO4

OSO1 OSO2 OSO3 OSO4

Features

- Air conditioning

Photos

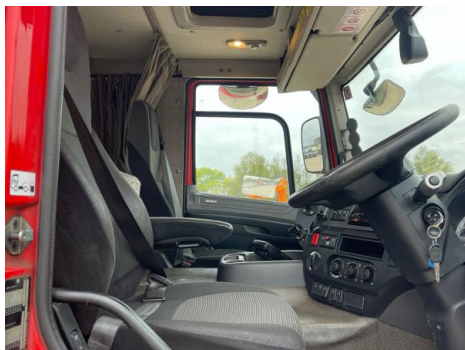



Condition Check

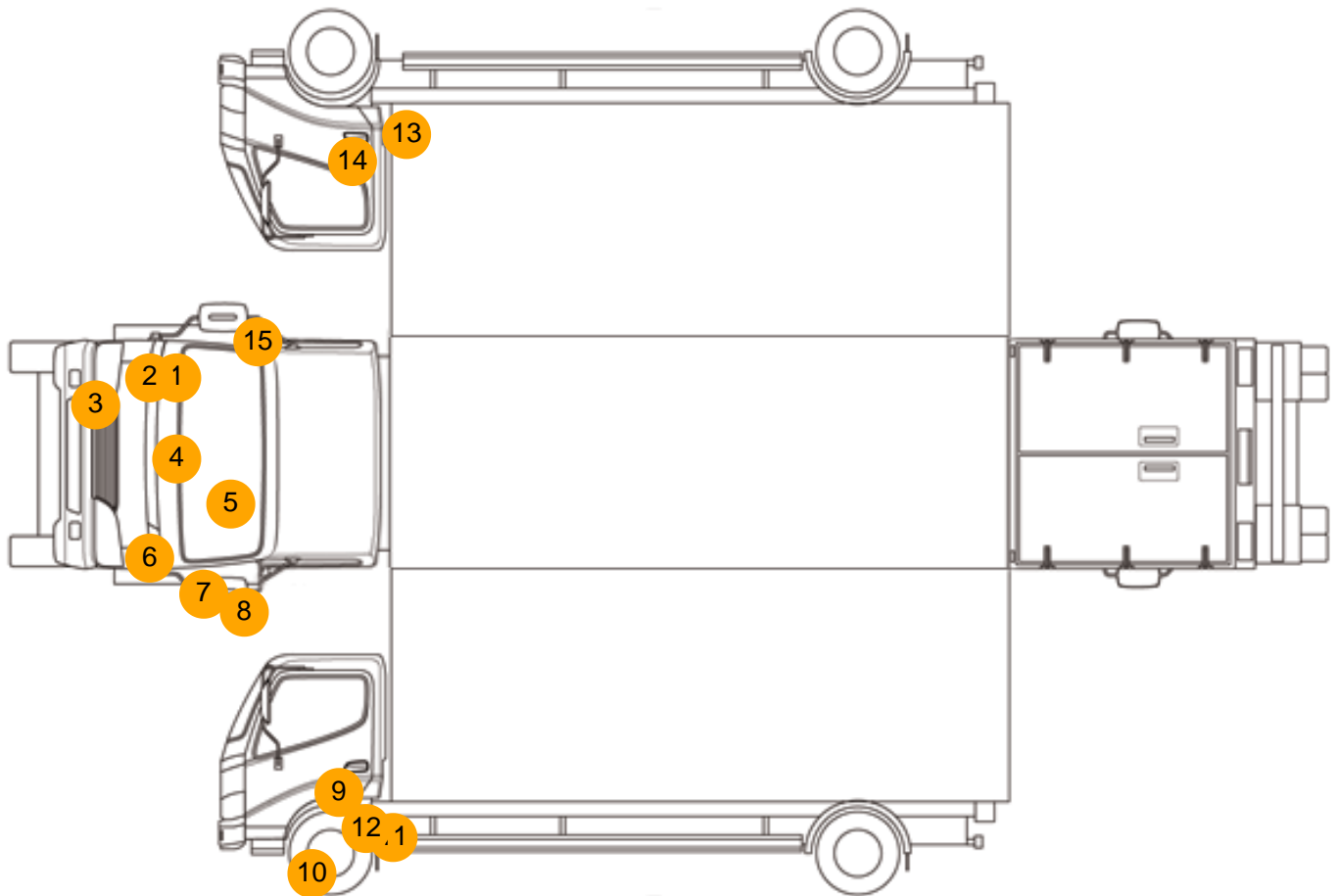

Damage Photos



1: Wing osf
Scratched
UpTo 25mm Thru Paint



2: Other
N/A
N/A



3: Other
N/A
N/A



4: Bonnet
Chipped
Multiple Chips



5: Screen Front
Cracked
Replace



6: Other
N/A
N/A



7: Wing nsf
Scratched
UpTo 25mm Thru Paint



8: Door Mirror Assy nsf
Scuffed (Unpainted)
UpTo 100mm



9: Door nsf
 Scratched
 UpTo 25mm Not Thru Paint



10: Other
 N/A
 N/A



11: Other
 N/A
 N/A



12: Other
 N/A
 N/A



13: Other
 N/A
 N/A



14: Door osf
 Scratched
 Over 25mm Thru Paint



15: Door Mirror Assy osf
Scuffed (Unpainted)
UpTo 100mm

Interior

| Carpet Condition | | Average | Upholstery Condition | | Average |
|--------------------------|--|---------|--|--|---------|
| Seat Condition | | Average | Odour | | - |
| Engine Runs | | OK | Gearbox 1st and Reverse Test | | OK |
| Brakes | | OK | Clutch Slip Test from Static | | OK |
| Parking Brake | | OK | Gearbox Static Gear Selection (engine running) | | OK |
| | | | No Excessive Smoking | | OK |
| EML light illuminated | | OK | Oil warning light illuminated | | OK |
| Airbag light illuminated | | OK | DPF light illuminated | | OK |
| ABS light illuminated | | OK | Service indicator light illuminated | | OK |