

VEHICLE INSPECTION REPORT

BC18ACF

Iveco Stralis 460

Inspection

Serious Damage? No

Vehicle

VAT Plus VAT

V5 Present

Details

Reg. date	31/07/2018	Body Style	Tractor Unit	Gearbox	AUTOMATIC
Year	2018	MOT Due	31/08/2026	Axle Combi	6x2
Mileage	TBC	CAP Clean	£7,100.00	Steering Combi	Mid-Lift Steer
Fuel Type	DIESEL	CAP Average	£6,600.00	Rear Suspension	Air
Colour	WHITE	CAP Below	£5,750.00		
VIN	WJMS62NT80C380187	Cab Type	HI-WAY CAB		

SLIDING 5TH WHEEL, SURROUND CAMERA SYSTEM

Tyres

NSF	NSI1	NSI2	NSI3	NSI4
OSF	OSI1	OSI2	OSI3	OSI4
Spare	NSO1	NSO2	NSO3	NSO4
	OSO1	OSO2	OSO3	OSO4

Features

- Park assist camera
- Air conditioning

Photos



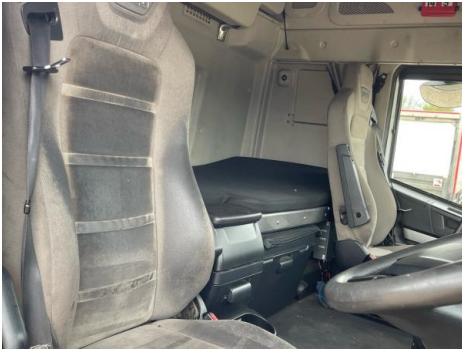

Condition Check

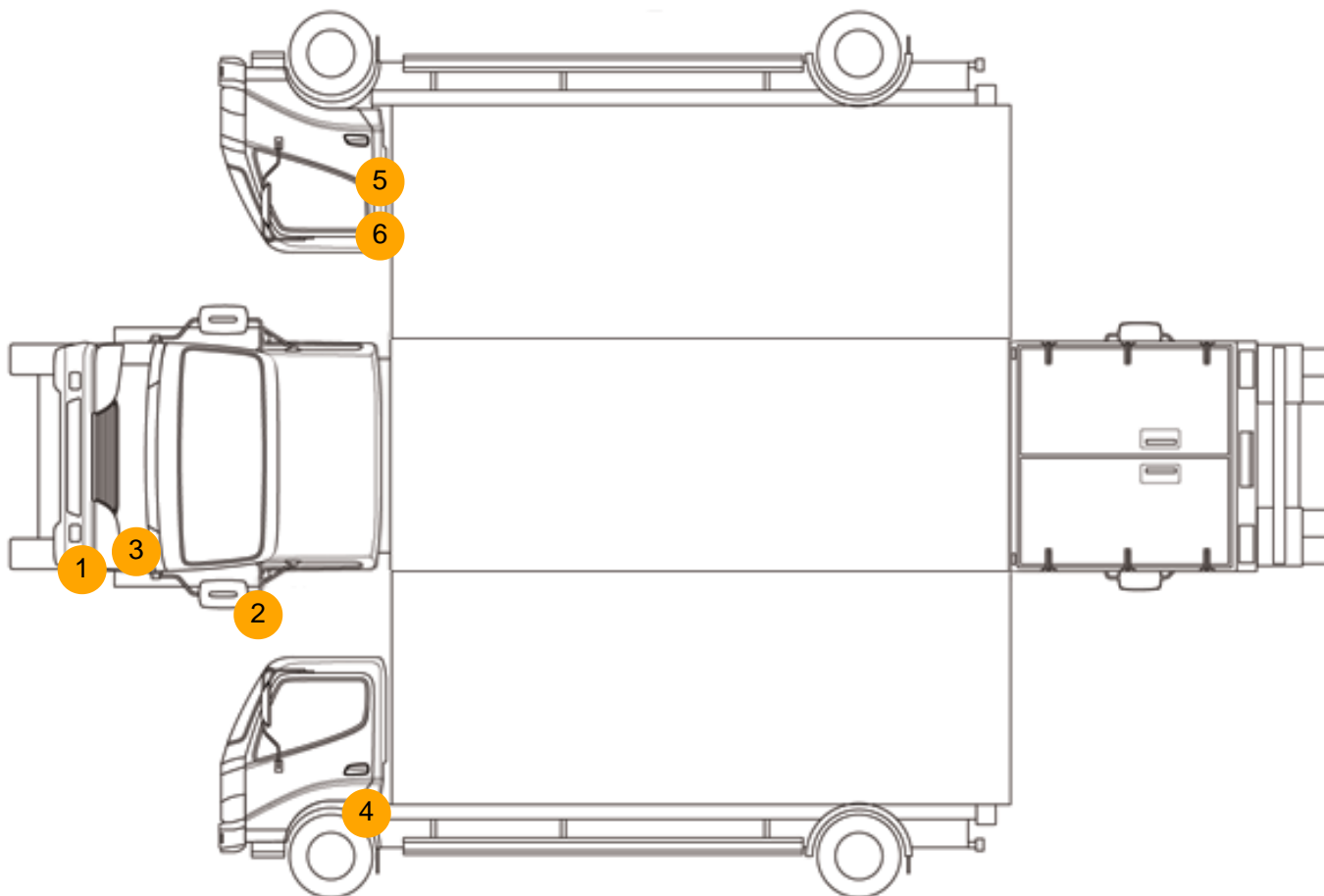

Damage Photos



1: Bumper Front Moulding
Broken
Replace



2: Door Mirror Assy nsf
Scuffed (Unpainted)
UpTo 100mm



3: Fog Lamp Surround ns
Scratched (Painted)
UpTo 25mm Thru Paint



4: Other
N/A
N/A



5: Door osf
Scratched
UpTo 25mm Thru Paint



6: Other
N/A
N/A



7: Other
N/A
N/A

Interior

Carpet Condition		Average	Upholstery Condition		Average
Seat Condition		Average	Odour		-
Engine Runs	OK		Gearbox 1st and Reverse Test	OK	
Brakes	OK		Clutch Slip Test from Static	OK	
Parking Brake	OK		Gearbox Static Gear Selection (engine running)	OK	
			No Excessive Smoking	OK	
EML light illuminated	OK		Oil warning light illuminated	OK	
Airbag light illuminated	OK		DPF light illuminated	OK	
ABS light illuminated	OK		Service indicator light illuminated	OK	