

VEHICLE INSPECTION REPORT

BF69DTK

Iveco Stralis 420

Inspection

Serious Damage? No

Vehicle

VAT Plus VAT

V5 Present

Details

Reg. date 19/12/2019

Year 2019

Mileage 1,076,144 Km
Warranted

Fuel Type Diesel

Colour RED

VIN WJMM62AS90C421691

Body Style Tractor Unit

Service history Yes

Service documents Printout

Cab Type SLEEPER CAB

Gearbox AUTOMATIC

Axle Combi 4x2

Rear Suspension Air

*WARNING LIGHT ON DASH**COLLECTED AS NON RUNNER - ENGINE REQ. ATTN.*

Tyres

NSF	NSI1	NSI2	NSI3	NSI4
OSF	OSI1	OSI2	OSI3	OSI4
Spare	NSO1	NSO2	NSO3	NSO4
	OSO1	OSO2	OSO3	OSO4

Features

- Bluetooth connection
- Radio/CD
- Central locking
- Cruise control
- Air conditioning
- Cloth seat trim
- Auxiliary input socket
- Front electric windows
- Digital radio
- Drivers airbag

Photos



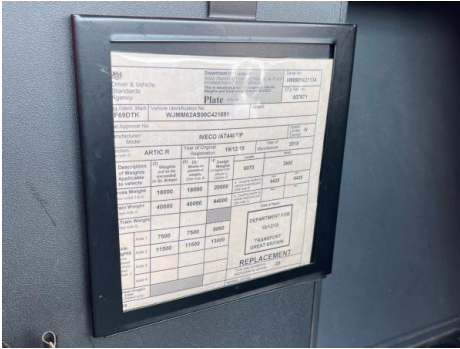



Condition Check

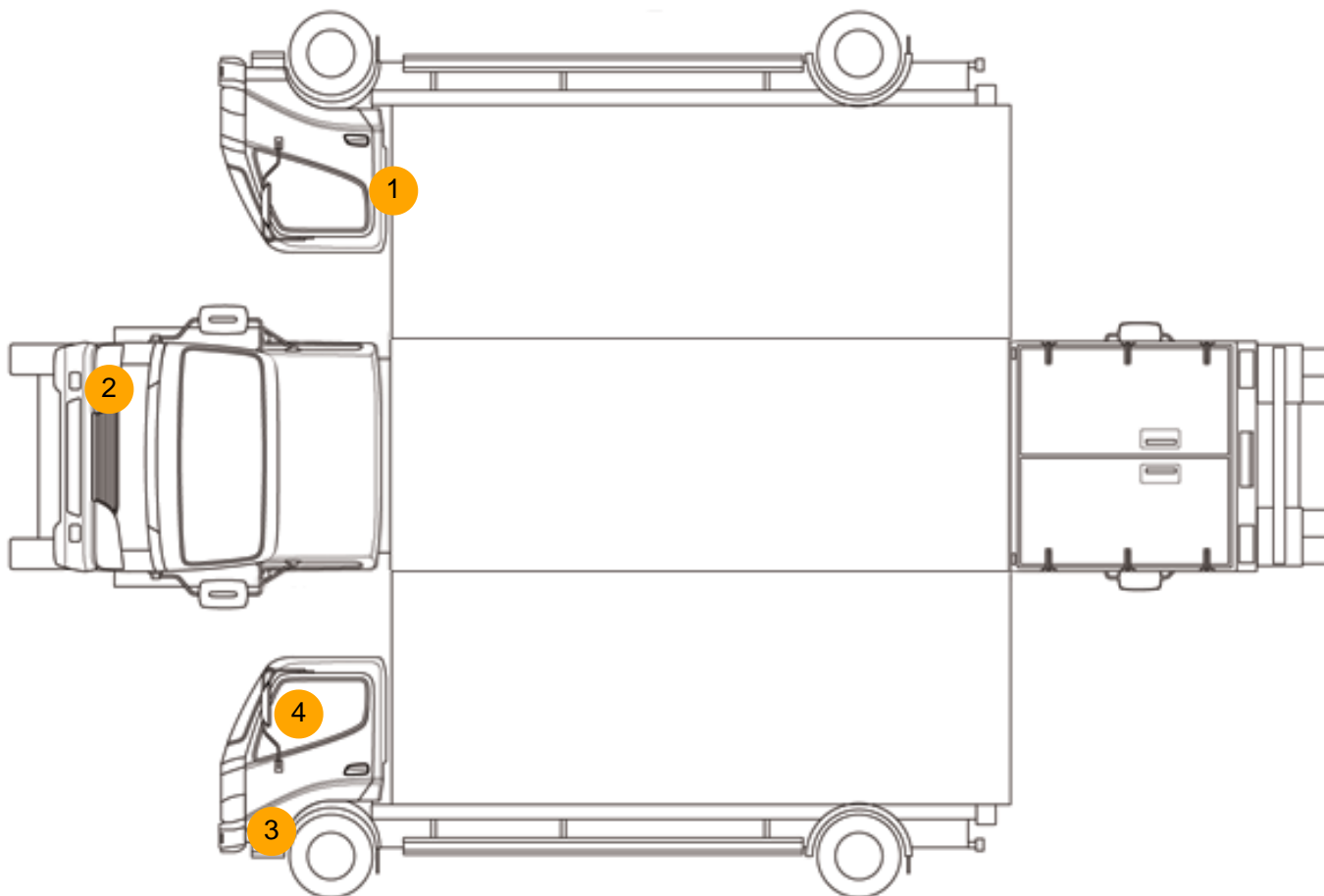

Damage Photos



1: Door nsf
Chipped
Multiple Chips



2: Bumper Front
Missing
Replace



3: Bumper Front
Scratched
Over 25mm Not Thru Paint

4: Door Mirror Assy osf
Scuffed (Unpainted)
Over 100mm

Interior

Carpet Condition		Average	Upholstery Condition		Average
Seat Condition		Average	Odour		-
Engine Runs	OK		Gearbox 1st and Reverse Test	OK	
Brakes	OK		Clutch Slip Test from Static	OK	
Turbo Boosting	OK		Gearbox Static Gear Selection (engine running)	OK	
Parking Brake	OK		No Excessive Smoking	OK	
EML light illuminated	OK		Oil warning light illuminated	OK	
Airbag light illuminated	OK		DPF light illuminated	OK	
ABS light illuminated	OK		Service indicator light illuminated	OK	
Windows	OK		Radio	OK	
			Steering	OK	