Carr Hill
Doncaster
DN4 8DE
01302 732600 | cva.noreply@cva-auctions.co.uk

VEHICLE INSPECTION REPORT

C350131

GRAY & ADAMS FRIDGE - BOX

Inspection

Vehicle

VAT	Plus VAT
V5	N/A

Details

Reg. date	01/01/2013	**Fuel Type**	Petrol	**Body Style**	Trailer
Year	2013	**Colour**	WHITE	**Gearbox**	MANUAL
Mileage	TBC	**VIN**	SMWRF39SFHA171344		

DONCASTER 14.02M, BPW DRUM AXLES, CARRIER VECTOR 1950 MT UNIT, TWIN EVAP, BARN DOORS,

Tyres

NSF	
NSR	
OSF	
OSR	
Spare	

Photos

BPW
ECO PLUS

GRAY & ADAMS /
14020
3600
DEPARTMENT FOR
TRANSPORT
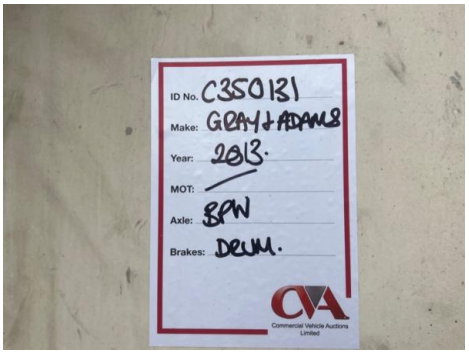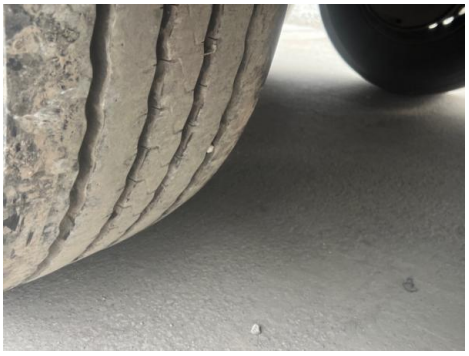
ID No. C350131
Make: GRAY & ADAMS
Year: 2013.
MOT:
Axle: BPW
Brakes: DRUM.
CVA
Commercial Vehicle Auctions Limited