Carr Hill Industrial Estate
Doncaster
DN4 8DE
01302 732600 | cva.noreply@cva-auctions.co.uk

VEHICLE INSPECTION REPORT

RK72GDE

DAF LF 260

Inspection

Vehicle

VAT	Plus VAT
V5	Present

Details

Reg. date	19/10/2022	**Colour**	WHITE/BLACK	**Gearbox**	MANUAL
Year	2022	**VIN**	XLRAEL3700L518942	**Axle Combi**	4x2
Mileage	60,389 Km Not Warranted	**Body Style**	Hotbox	**Rear Suspension**	Steel
Fuel Type	Diesel	**Cab Type**	DAY CAB		

WARNING LIGHT ON DASH MARTECH TWIN AUGER BODY

Tyres

NSF	
NSR	
OSF	
OSR	
Spare	

Features

- Park assist camera
- Digital radio
- Air conditioning

Photos

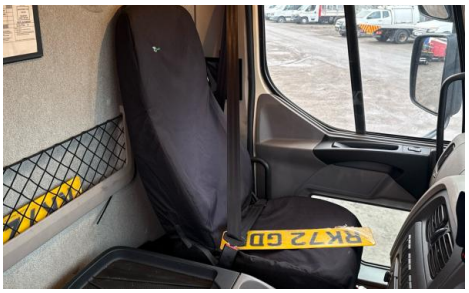
RK72 GD

09:40
0km/h
60389.8km
OK

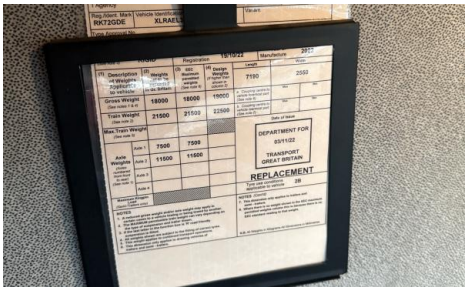
RK72GDE
XLRAEL
Registration
13/10/22
Manufacture
2017
Description
Weight
Axle Weights
Gross Weight
18000
Train Weight
21500
Max. Train Weight
7500
11500
DEPARTMENT FOR
TRANSPORT
GREAT BRITAIN
REPLACEMENT

XLRAEL3700L518942
GB
GVW 18000 19000 kg
GCW 21500 22500 kg
1 7500 7500 kg
2 11500 11500 kg
3 kg
4 kg
5 kg
T1 kg
DAF
Hugo v. d. Goestaan 1 5643 TW
Eindhoven The Netherlands
Type L2EN3
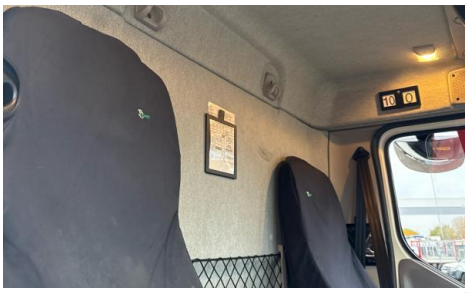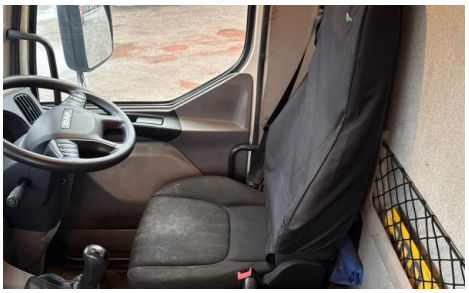
DAF
RK72 GDE