Carr Hill Industrial Estate
Doncaster
DN4 8DE
01302 732600 | cva.noreply@cva-auctions.co.uk

VEHICLE INSPECTION REPORT

154747

JCB LOADALL 560-80 WASTEMASTER

Inspection

Vehicle

VAT	Plus VAT
V5	N/A

Details

Reg. date	01/01/2022	**Fuel Type**	Diesel	**Body Style**	Telehandler
Year	2022	**Colour**		**Gearbox**	Hydrostatic
Mileage	2,850 Hours Not Warranted	**VIN**	JCB5BROAPN3154747	**Axle Combi**	4x4

COLLECT FROM MANCHESTER A/C, PALLET FORKS, CAMERA

Tyres

NSF	
NSR	
OSF	
OSR	
Spare	

Photos

12:45 pm
2850 Hrs
15°C
950
RPM

CVA

JCB
UTTOXETER, UNITED KINGDOM,
ST14 5JP
JCB5BR0APN3154747
Product Identification Number (PIN) BS ISO 10261
5BR
SERIES
560-80 IND
MODEL
11790
OPERATING MASS (kg) BS ISO 6016
97@2200
ENGINE POWER (kW @ RPM) BS ISO 14396
6000
RATED CAPACITY (kg)
08-2022
YEAR OF MANUFACTURE
VARIABLE REACH TRUCK
DESIGNATION
432/M0940/03/84
TRANSMISSION SERIAL NUMBER
453/M2001/01/8
FRONT AXLE SERIAL NUMBER
DP320/41715U2678522
ENGINE SERIAL NUMBER
453/M2002/01/8
REAR AXLE SERIAL NUMBER
HOMOLOGATION NUMBER
SALES SPECIAL NUMBER
2022
YEAR OF MODEL

560.8

(18.4 R 26)

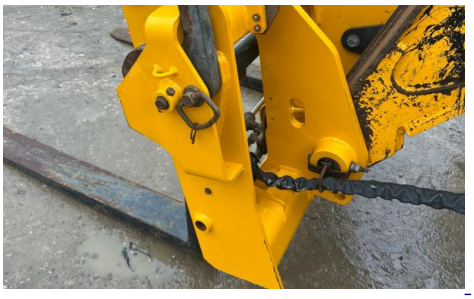
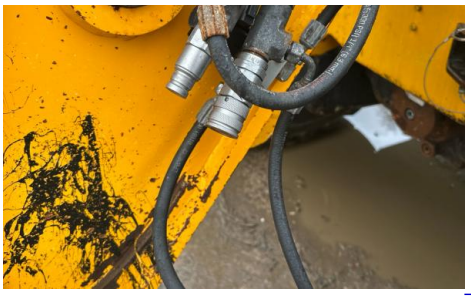

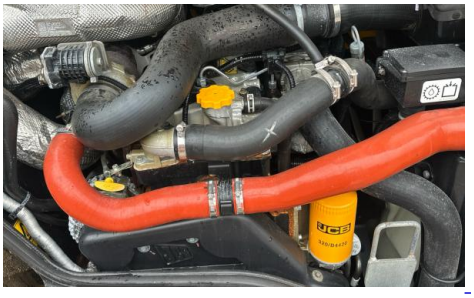

WARNING
DATATAG
53
BG3Z
EMISSIONS
5
A1UXP

TAGE V
Autostop
Autostop enabled -
Countdown to Autostop
Autostop off
High exhaust temp
Regeneration cancelled

JCB

12V
AUTO
AUTO